Deborah Curtis Resigns from School Board; Cites Conflict of Interest.....3

Last Picture Show Has Played at Prince Theatre.....4

The Chocolate Cat Provides Benches and Trash Containers.....7

Pops Concert, Fireworks at Mercer County Park Saturday.....8

Unusual Version of "Madame Butterfly" A Moving Experience.....21

Competition Heats Up in Summer Basketball League.....25

VOL. XLVII, NO. 17 | Wednesday, July 1, 1992 | 40¢ at all newsstands

LIKE FATHER, LIKE DAUGHTER: Tiffany Meyers, age 5, daughter of Princeton Fire Chief Joseph Meyers, marches proudly down Nassau Street in the annual Firemen's Parade. Walking beside her is Henry Tamasi, a volunteer firefighter. In ceremonies after the parade, Bob Mooney, of Engine Co. No. 3, and William Rodweller, of Engine Co. No. 1, were honored for 50 years of service to the Department. *(Linda Prospero photo)*

Tightening of Attendance Policy To Be Considered by School Board

Up until about two years ago, students at Princeton High School were allowed to skip up to 18 sessions of a class each year. This policy was a reflection, at least in part, of the philosophy of then-High School Principal John Sakala, who felt it was important to prepare high school students to make decisions on how to manage their lives.

No distinction was made between "excused" absences (those that carried a note from parents) and "unexcused" absences. There was a sense that some students had only to ask their parents for such a note — even if their absence was not due to illness or other seemingly justifiable reasons. Other parents, however, were less amenable to writing such notes. The issue, to some, was one of equity.

Two years ago, with a whole new high school administrative staff in place, this liberal policy was jettisoned. To a great outcry from many students, it was replaced by one that still allowed 18 absences from a class. But, as administered by Assistant Principal Owen Snyder, juniors and seniors were allowed only six unexcused absences. Any others required a note. Sophomores could take four, and freshmen two.

A further tightening of the policy has now been proposed, and it is expected to come up for its third discussion at the School Board meeting scheduled for Tuesday night, June 30.

Under the new plan, seniors and juniors may have four unexcused absences. Freshmen and sophomores may have none.

The first time a student misses a scheduled class without a verified absence note, the student will receive one period of after-school detention. The second instance will bring additional detention. The third will trigger a meeting of the student, parents, and an administrator.

The fourth instance of a student's missing a scheduled class without a verified absence note will result in the loss of all credit for that class.

This year, 22 percent of the senior class, at the end of the third quarter, appeared to have lost credit, Mr. Snyder told the School Board at its meeting last week. The figure for juniors was 21 percent; for sophomores, 18 percent; and freshmen, 14 percent.

Princeton High School will

Continued on Next Page

Committee Resolution Objects to Increased Jet Traffic at Airport

A resolution objecting to additional jet traffic at Princeton Airport was passed at Princeton Township Committee's Monday night meeting. After lengthy discussion, with many in the audience speaking on the subject, Committee voted three to one in favor of the resolution. This was a reversal of a vote taken at the June 22 meeting.

Committeewoman Phyllis Marchand abstained, saying she wanted more information, and also because the public was not given advance notice that the airport would be discussed Monday. She thought the resolution should be tabled until a later date.

Committeeman Laurence Glasberg voted negatively because he didn't think the resolution was strong enough.

In addition to its objection to jet traffic, the resolution also objected to the airport's having been given receiver status by the Federal Aviation Administration and to the fact that federal government funds of $550,000 for airport expansion were allocated without Princeton Township or Mont-

Continued on Page 30

Township Ponders Whether to Renovate Its Valley Road Quarters or Build Anew

To stay or to go is the question before the Princeton Township Committee. Whether to renovate the Valley Road Administration Building, which the Township has rented since 1980 from the Princeton Regional School Board, or to erect a new facility was the topic of discussion at the Committee meeting on Monday.

Committee accepted comments from the public, as it explored the possibilities.

Cost comparisons both for renovation and for a new structure were presented by Financial Officer Himanshu Shah, and Engineer Robert Kiser commented on the condition of the 84-year-old building. Much of it is in need of repair. Rewiring, roof replacement, and new windowsills are necessary, as are other repairs to plumbing, the hot water system, heating and air conditioning, and the addition of sprinklers in attic and storage areas, among other considerations.

Providing access and accommodations for the handicapped is a major concern, and improvements must be made to meet the requirements of the Americans With Disabilities Act.

Cost estimates based on studies by two architectural firms, Short and Ford, and the Vitetta Group, were presented to Committee. According to Short and Ford, rehabilitating the building, under the current $1 a year lease, would cost $3.24 million for construction, or $6.23 million if financed over 25 years. Building a new facility would cost $4.4 million for construction, or $7.83 million including the cost of financing.

The Vitetta Group estimated renovations at $2.10 million and new construction at $2.70 million. Engineer Kiser called

Continued from Page 29

Helmets Now the Law For Cyclists Under Age 14

If children's bicycle helmets were already a good idea, they are now also the law. Beginning July 1, New Jersey state law requires that anyone under the age of 14 wear a helmet while riding a bike.

Children riding without a helmet are subject to a warning from police. In addition, if it can be shown that a parent or guardian has not provided reasonable supervision on the matter, they can be issued a $25 fine for the child's first offense, and $100 for subsequent offenses.

Lt. Charles Davall of the Borough Police Department said he expects that initially parents will be issued warnings as well, as a means of simply making people aware that the law exists.

Continued on Page 28

Fourth of July Sale at

See our ad on page 19.

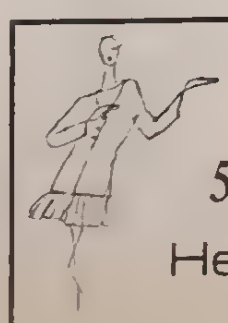

RUMMAGE SALE

50% to 70% OFF

at

Hedy Shepard Ltd

See our ad on page 9.

SUSAN GREENE

July 4th

SALE

Starts Today!

See our ad on page 6.

Town Topics

(ISSN0191-7056)

Published Every Wednesday Throughout the Year

Donald C. Stuart
1914-1981

Dan O. Coyle
1916-1973

Founding Editors and Publishers

Donald C. Stuart III
Editor and Publisher

Myrna Bearse
Preston R. Eckmeder Jr.
Barbara L. Johnson
Assistant Editors

Linda Sproehnle
Advertising Manager

Martha Moore
Advertising Representative

Marion Gurdick
Don Gilpin
Heller McAlpin
William McCleery
Nancy Plum
Jean Stratton
Contributing Editors

Subscription Rates $18/yr (Princeton area), $20/yr (NJ, NY & PA), $23/yr (all other states). Student subscriptions $15, single issues $1 mailed and 40 cents at all newsstands. For additional information, please call

4 Mercer Street
Princeton, NJ
Telephone (609) 924-2200

Second Class Postage Paid at Princeton, NJ. Postmaster: Send address changes to Town Topics, P.O. Box 664, Princeton, NJ 08542

Notice

In observance of the Fourth of July holiday, Town Topics will be closed this Friday, July 3. There will be no change in deadlines for display and classified advertising or news articles for the July 8 issue.

WE REPAIR
candelabras, pottery & china, silver & brass, wood inlays, decorative trim, lamps & fixtures, figurines, jewelry, toys & dolls, or
ANY ITEM
beautiful or merely interesting and smaller than a breadbox.
TOM PIPECARVER
4 Spring Street
Princeton
921-0860

PHS Attendance

Continued from Page 1

run summer classes this year — at a cost of $19,000 — for those students who have passed class work but who failed because of their attendance. There is no summer school, however, for students who failed their class work.

Superintendent of Schools Carol Choye said the new attendance policy was discussed during the year with faculty, and that students were involved in it through Student Council.

"This shouldn't be interpreted as having students' unanimous support," said Mr. Snyder. "That would be one of the main overstatements of the time. But we have communicated with them."

Board Member Richard Godfrey said he'd had a recent opportunity to talk to a lot of students. "There is a general consensus that there is a need for tightening the policy," he said.

Mr. Godfrey said that most youngsters he had talked with had not abused the current policy, but had managed it. As an example, he said, a student could cut "useless classes" to do something exceptional. Their parents would then collaborate and say they were sick.

He also questioned whether such a policy prepared young people for freedom. Noting that students were refused credit for a full year's class after the fourth unexcused cut, he wondered whether an appropriate penalty for not going to class was never going to class.

High School Principal Marylu Coviello suggested that many students would continue in class, even if they did not get credit.

"I am absolutely delighted with the direction the policy is moving in," said Board Member Patty Soffronoff. "It's time we stopped running our schools for the good manager. I think there are no useless classes in the high school. If a child signs up for class, the child should attend class, must establish the habit of being in school."

"Not Strict Enough"

Board member David Robbins said, "One of the most important reasons for all policies is to support teachers. To my way of thinking, it's not strict enough."

"Give us another year," shot back Board Member Corinne Kyle.

Board Member Ann Baynes Coiro said the policy appeared to be a very caring thing. "If you care about kids, they should be in class."

INDEX

Art....24
Calendar of the Week....22
Classified Ads....33-44
Current Cinema....19
Engagements....15
Mailbox....16
Music....20
Obituaries....32
Real Estate Sales....33
Sports....25
Theatres....18
Topics of the Town....3

Former School Board President Joel Cooper, the father of a student at the high school, took a somewhat different view of the proposed attendance policy.

"It seems to be that one of the things that was very special about Princeton High School is being eroded," he said this week, "a sense of giving students responsibility, a sense of giving students choices, a sense of shared responsibility by school, parent, and student in making decisions."

He would like more time given to discussion of the policy, and said that members of the Student Council were expected to ask the Board Tuesday night to postpone the debate until they had a chance to consider it.

The administration, said Dr. Cooper, had come to the Student Council during finals to talk about the new policy. "They told the students the proposal, but there was no formal discussion. The Student Cabinet hopes to meet in August to discuss the policy."

The veteran of eight years on the School Board said he is open to some changes, such as having freshmen earn the right to absences. But, he said, "the policy change is not just a change in the number of days a student can miss class. It's a change in the way the high school is run. We need to have some time to discuss it and get involved in it — both parents and students."

—Myrna K. Bearse

Host Families Sought For Exchange Program

A group of teenage high-school students from Yugoslavia (Croatia) and a group from the south of France will visit the area for four weeks this summer. Host families are needed to volunteer room and board for a student or their adult teacher-escort.

Students speak English and are kept busy each day. All are medically insured.

The Yugoslav group will be in the area from July 14 to August 10; the French group from July 6 to August 6.

Interested persons should call Eileen Marin, in Lawrenceville, at 883-5580.

I CAN SEE CLEARY NOW
at the

Bryn Mawr Book Shop
102 Witherspoon Street
Princeton, NJ
(609) 921-7479
Used Books
At Bargain Prices
Tues. - Sun.
Noon - 4 pm

Hulit's Semi-Annual
SALE
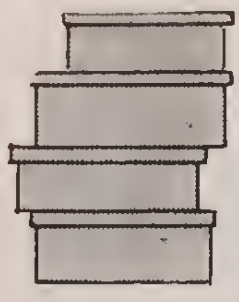
On Selected Styles
Of Men's and Women's Shoes
CONTINUES
SAVE 25-50%
on
• Pappagallo • Clarks • Cobbies
• Florsheim • Naturalizer • Timberland
• Selby • Dexter • Calico
• Topsider • Bass • And others
Closed July 4th and 5th
Hulit's Shoes
142 Nassau Street 924-1952
Mon-Wed 9-6; Thurs 9-8 p.m.; Fri 9-6; Sat 9-5:30;

Prostate Problems?
Trouble urinating? You may have BPH.
One of three men over 50 have it. One out of two men over 70 have it.
An enlarged prostate gland may mean you have BPH — benign prostate hyperplasia.
If you are between 50 and 75 years old and:
☐ have trouble urinating
☐ urinate often
☐ stop and start several times while urinating
☐ have trouble putting off urinating
you could have BPH.
If you do have BPH, you may be able to take part in a clinical research trial for an investigational new drug. There are no internal medical procedures other than collection of a blood sample periodically.
For More Information: Call 1-609-921-6618
8:30 a.m. - 5:30 p.m. Monday to Friday

SOUTH BRUNSWICK BEDDING
SOUTH BRUNSWICK SQUARE • ROUTE 1 • MONMOUTH JUNCTION • 908-274-0074
Mon.-Fri. 10-9 • Sat. 10-6 • Sun. 12-5
Grand Opening
2 For 1 Specials
BONUS #1 FREE BED FRAME With Any Set ($35-$70 Value)
BONUS #2 FREE DELIVERY ($35 VALUE)
BONUS #3 FREE REMOVAL OF OLD BEDDING
SHORE DELIVERY AVAILABLE

ORTHO COMFORT

	Mattress	Box	Special 2 for 1
Twin	148	148	148
Full	198	198	198
Queen	249	249	249

BACKREST

	Mattress	Box	Special 2 for 1
Twin	249	249	249
Full	309	309	309
Queen	369	369	369
King	544	544	544

SEALY LYRIC

	Mattress	Box	Special 2 for 1
Twin	299	299	299
Full	433	433	433
Queen	498	498	498
King	646	646	646

ORTHO MASTER II

	Mattress	Box	Special 2 for 1
Twin	186	186	186
Full	246	246	246
Queen	299	299	299
King	474	474	474

SEALY PARAMOUNT

	Mattress	Box	Special 2 for 1
Twin	255	255	255
Full	375	375	375
Queen	467	467	467
King	596	596	596

SPRING AIR MAXIMA

	Mattress	Box	Special 2 for 1
Twin	347	347	347
Full	447	447	447
Queen	547	547	547
King	747	747	747

state sales
OFFICE EQUIPMENT
USED
OFFICE FURNITURE
CLEARANCE
694 S. Broad St., Trenton
921-1415; 392-5166
visa · mastercharge

Gear for a Lifetime of Travel.
Eagle Creek
Travel products that come with a lifetime warranty – soft luggage • duffles & carry-ons • travel conversion packs • undercover passport & money cases
Princeton Shopping Center • N. Harrison St.
Princeton, NJ
(609) 921-6078
THE NICKEL
Formerly Blue Ridge Mountain Sports

TOPICS *Of the Town*

School Board Seat Vacated by Curtis

Deborah Curtis has resigned from the School Board because her husband, John Curtis, has applied for the position of Princeton Regional athletic director. She submitted her resignation to Superintendent of Schools Carol Choye on Friday.

Mrs. Curtis, who was elected to a Borough seat on the School Board a year ago, said Board rules required her resignation when her husband applied for the position formerly held by Carol Parsons, who resigned to become assistant director of the New Jersey State Interscholastic Athletic Association

———

Mr. Curtis is currently athletic director at West Side High School in Newark, where he has been employed for 18 years. The couple, who have four children, have been Princeton residents for 12 years.

Once the District's new athletic director is hired, Ms. Curtis may reapply for her position or run again.

———

"I am very sorry to have to get off the Board with everything taking place now and with major changes over the horizon," she said. "But I don't want any controversy over the appointment."

The ranks of administrators have been thinning rapidly at Valley Road, with both Supervising Principal John Sakala and Controller Daniel Saragnese announcing their departure within the last several weeks.

Mr. Sakala will become superintendent of schools in Mountain Lakes and Mr. Saragnese has accepted a job as business administrator/board secretary in the Manchester Township District.

Possible Restructuring

Also, Assistant Superintendent/Board Secretary/Business Administrator Robert Rader has acknowledged that he is seeking a similar post in the Westfield school district. Reports that he is one of the finalists for this position could not be confirmed.

Mr. Rader and Mr. Sakala, under Dr. Choye, have led the Valley Road administrative staff. With the departure of both men, or only of Mr. Sakala, the School Board would have the opportunity to restructure administrative positions at Valley Road.

———

There were a number of comments from members of the community, particularly during the budget review process, that Valley Road administration took up an undue proportion of the budget.

When a member of the School Board resigns, residents of the appropriate town are invited to apply for the opening. The School Board then holds interviews and selects the new Board member.

Prior to winning election to a Board seat in April, Richard Godfrey had been selected by the School Board to replace Allen Grossman, when Mr. Grossman resigned.

Outspoken Member

Speaking of her 14 months on the Board, Mrs. Curtis said, "It has been a very interesting and enlightening experience, to say the least. I would like to continue, but we will see what happens. I have to do what is best for my family."

Mrs. Curtis has been the most outspoken member of the Board. She has been willing to be a lone voice, when necessary, and has been unafraid to be critical when following both her own perceptions and those of members of the community who have called her.

But, as she leaves, she seems pleased to note that, "I think other people on the Board are now asking questions."

—Myrna K. Bearse

Deborah Curtis

Tempers Run Short, Meetings Long For School Board, Borough Council

School Board Member Patty Soffronoff's admonition not to be late to School Board meetings did not sit well with several of her Board colleagues. Mrs. Soffronoff last Tuesday night chided her fellow Board members for not being on time and thus causing the meeting to begin 27 minutes late. Somewhere in her comments, she used the word "rude."

"I have no apology for the time I spend in these schools," said Richard Godfrey angrily. "Unfortunately, I have a job. I resent being called rude."

In a somewhat calmer tone, Deborah Curtis told Mrs. Soffronoff that she would have counted toward a quorum before 8:27 but she had been stopped outside the meeting room by the superintendent and called in. She said she too resented Mrs. Soffronoff's comments, adding that she had left her home after taking a child's temperature.

Trying to pour oil over troubled waters, Ann Baynes Coiro said, "This is the end of a really long year. We're all really tired. We need to try to be here at 8. We should try."

The evening continued to be a trying one for Mr. Godfrey, who twice again became angry, first with Assistant Superintendent Robert Rader and, later, with fellow Board member David Robbins.

Meanwhile, at Borough Hall, meeting times were another hot topic. Tempers, however, remained cooler.

Councilman Ray Wadsworth urged that Council meetings end at 11 p.m. "When we go past 11, your mind and body are not all there," he said. "This is true the next day too."

Mark Freda said he agreed with Mr. Wadsworth to an extent. "Eight to 11 won't hack it. We either have to do considerably less talking — which I doubt — or maybe meet from 7:30 to 11:30."

The possibility of a 7:30 opening did not please Jane Terpstra. "I have to be home to take care of family responsibilities," she said.

Mayor Reed agreed that everyone becomes less productive after 11, but he warned that ending early would require additional meetings.

Family Owned & Operated
WEBER'S TRAINING SCHOOL Since 1925
BOARDING & OBEDIENCE TRAINING
All Breeds • All Sizes
Individualized attention for an important member of the family.
• VETERINARIAN ON PREMISES •
Our trainers are professionals with many years of experience.
DOG GROOMING AVAILABLE
"When you return your dog will miss us"
US Hwy No. 1, Princeton (½ mi. N. of Quakerbridge Mall) 452-8081

DISTINCTIVE

and very personal
PORTRAITS
IN
BLACK AND WHITE
CLAIRE LEWIS
PHOTOGRAPHY
609-466-2196
NO SITTING FEE — CALL FOR MORE INFORMATION

Closing Our Doors
SALE
Hurry In For Best Selection
Mahogany & Cherry
Occasional Tables
20-50% OFF
LaBarge Mirrors
30-50% OFF
Prints
30-50% OFF
Frederic Cooper/
Nassau Interiors
Custom Lamps
20/30% OFF
Nassau Interiors
FINE FURNITURE • INTERIOR DESIGN
162 Nassau St. • Princeton • 924-2561
Mon-Fri 9-5:30; Thurs 'til 8; Sat 'til 5

WE'VE OPENED NEW DOORS
IN PRINCETON!
IRRESISTIBLES
27 PALMER SQUARE WEST
252-0062

The Last Picture Show May Have Played at The Prince

For the moment, at least, the last picture show has played at the Prince Theatre.

When it closed last Thursday night, the Route One movie house failed by just a couple of weeks to reach its 30th anniversary. It had opened with great fanfare in July, 1962, as a key element in the new Princeton Recreation Center. The centerpiece in the complex, which included a few shops, restaurants and offices, was a huge bowling alley, that burned to the ground several years later.

Run at that time by Budco Theatres, the Prince boasted a giant screen, brilliant projection, hi-fidelity stereo sound and something called bodiform chairs. It's first movie was *The Miracle Worker*, starring Anne Bancroft and Patty Duke, and it opened in an era when theaters had "giant three-hour kiddie shows."

In a sure sign of changing mores, the kiddie shows disappeared, and around 1970, give or take a couple of years, the Prince management shocked the suburbs when it booked the pornographic film, *Deep Throat*. It was one of the first times, certainly the first in this area, that such a film had played outside a big city. The media hype over the event was tremendous, and typically a large number of stories placed the Prince Theatre within well-known Princeton's boundaries. Meanwhile, West Windsor wrestled with the question of whether to try to ban the movie. In the end, it wisely did nothing, and the movie drew large audiences during its one-week run.

The Prince blazed other trails as well. More important to those who spent many mindless summer evenings headed for the movies, it was the first (excepting the old Lawrence Drive-In) to locate on Route One, instead of an established town or city. Prior to that, film fans around here had to be content with whatever was showing at the Playhouse and Garden in Princeton, or head for the center of Trenton to the old RKO theatres.

In those days, Route One between the Princeton circle and Trenton was limited to an occasional home or gas station, a few businesses surrounded by fields. Eventually, as we all know, the Route One landscape underwent radical change. Shopping malls proliferated, many of them bringing in movie chains as well to lure customers.

The Lawrence Shopping Center, which pre-dated the newer malls, got a movie theatre a few years later, and in the early 80's there was a low-brow cultural explosion. Today there are 22 screens within a two-mile radius of the Prince. Nine at UA Marketfair, seven at General Cinema at Mercer Mall, four at AMC in Quakerbridge Mall, and two at the Eric in Lawrence Shopping Center.

AMC, which took over the Prince from Budco, had cut its big screen into three smaller ones years ago. The Prince continued to get first-run films, but most could be seen at other theatres in the area. And most customers were drawn to theatres surrounded by viable shopping centers.

A year ago, the management cut ticket prices to $1.50 in an attempt to lure patrons, but the Prince could not make a profit, according to an AMC marketing official. When it came time for the lease to be renewed, AMC declined to do so. Reportedly, the owners of the theatre are attempting to get another theatre chain to take over the space.

—Jeb Stuart

Topics of the Town

Continued from Page 3

Many Residents Turn Out For Parking Discussion

Several dozen residents of Murray Place and surrounding streets showed up at last week's Borough Council meeting to protest the possible removal of two-hour parking restrictions on their streets.

Removal of the two-hour restrictions would return the streets to all-day parking, something the residents do not want to see happen. The restrictions were originally placed because construction on the Engineering Quadrangle had caused the streets to be clogged with all-day parkers.

There is a feeling among several Borough Council members that the placing of parking restrictions on the south side of Nassau Street has encouraged all day parkers to move to the north side, onto such streets as Pine and Maple.

To a suggestion that a two-hour limitation be placed on the tree streets, Mayor Marvin Reed cautioned that this would tie up the whole east end of town. "Shoppers and others would not find any place to park," he said. "This is a very difficult dilemma to work out."

One possible way to ease the parking crunch would be to open up the Princeton University-owned streets of Broadmead and Fitz-Randolph to parking. Mayor Reed said he will ask University President Harold Shapiro to have these streets treated the same as Borough streets.

The Borough's Traffic and Transportation Committee had made the original suggestion that the two-hour limits be removed. This committee will not meet again until the end of July. It is expected to discuss the matter again at that time.

Brothers Are Charged With 206 Deli Break-In

Two brothers, Raymond Owens, 22, and Richard Owens, 21, both residents of Franklin, were charged last week by Township police with the breaking and entering of a Route 206 delicatessen.

Following their arrest last Wednesday morning both were later released, Richard in $500 cash bail and Raymond in $200. Their papers have been forwarded to the Mercer County Prosecutor's Office for further action.

Continued on Next Page

HP Printer Cartridge Sale

Pick up a toner cartridge for your Hewlett-Packard printer at our regular low price and buy a second at less than half price. (Average price for 2 HP II/III toner cartridges: only $79.00)*

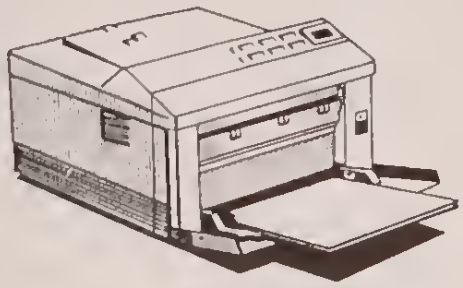

If you're looking for a computer printer, come see for yourself why more people use HP LaserJet printers than all other laser printers combined. And check out our low prices on HP DeskJet printers -- the inexpensive ink jet with laser printing quality.

* Not valid with any other offers.

We're gearing up!

CLANCY PAUL COMPUTER CENTERS

HEWLETT PACKARD Authorized Dealer

The Princeton Shopping Center
609/ 683-0060

HAL'S STEREO & VIDEO

HURRY! Save until July 8!
The Final week of
HAL's Superb Sound Sale!

Alt. US Route 1 and Texas Avenue, Lawrenceville, NJ 08648
609-883-6338

PRINCETON WINE & LIQUOR INC

★ ★ 4th of July Sale ★ ★

Coors Light & Bud
BEER BALLS: NOW $24.99
Reserve Yours Now! Reg. 26.99

Present this ad for a
10 % DISCOUNT ON ANY PURCHASE
Must be 21 • 2 forms of ID required • Exp. 7/6/92

★ Free Delivery ★ Special Orders Accepted
★ Case Quantity Discounts ★ Party Planning

Store Hours: Mon. 12:00-10:00;
Tues.-Sat. 9:00-10:00; Sun. 12:00-5:00
174 NASSAU STREET (Next to CVS)
PRINCETON, NJ 08540 (Free parking in rear)
(609) 924-0279; Fax (609) 924-4476

THE BARGAINS ARE COMING! THE BARGAINS ARE COMING!

They'll be here starting Thursday, July 9th: bargains like Icelandic Wool sweaters, originally ordered by the former Soviet Union, coming to Landau's for just $29!

Icelandic Wool: the world's warmest, lightest, most durable Wool sweaters, originally $98, will be $29. And there's lots more: Irish Lambswool scarves for just $9... Superwash Woolens at bargain prices... luxurious Mohair jackets... pure Wool sweaters, half price! Mark that calendar, and hurry in starting Thursday, July 9th:
But not yet.

Special Sale Hours
Thursday, July 9th, 8 am - 6 pm.
Friday & Saturday, July 10th - 11th, 9:30 am - 6 pm.
Sunday, July 12th, Noon - 4 pm.

LANDAU
The World's Most Beautiful Woolens.

114 Nassau Street Across from the University Princeton, NJ
(609) 924-3494

Drivers Urgently Needed

The Special Transportation Service of the American Red Cross, New Jersey Capital Area Chapter, has been so successful that volunteer drivers are now urgently needed to fill the overwhelming demand for transportation for elderly and handicapped residents.

The service provides transportation to non-emergency medical appointments for the area's senior citizens and disabled residents who are unable to obtain other transportation. The service covers Princeton and its surrounding communities of Belle Mead, Cranbury, East Windsor, Hightstown, Kingston, Lawrence, Montgomery, Plainsboro, Rocky Hill, Skillman, and West Windsor.

Requirements for drivers include a safe driving record, availability on a specific day or days of the week, and a short training period with the Red Cross. Red Cross automobiles will be provided.

To become a Special Transportation Service driver and help your fellow community members, call the American Red Cross at 924-2404.

Topics of the Town

Continued from Page 4

Shortly after midnight, a resident called police to report a suspicous car stopping and starting on Hillside Road. Patrolmen Robert Nielsen, William Potts, Gary Conover and Arthur Villaruz in three patrol cars responded and checked businesses in the area. They discovered someone had entered the deli through a window by first pushing in an air conditioner. Sixty dollars and an ice cream bar were missing.

The officers located the suspect car across Route 206 in the nearby lot of Princeton House. After checking with employees, police staked out the lot. Around 4:30, Raymond Owens returned to the car and was apprehended. Richard Owen was picked up in Montgomery Township near the Wawa Store at the intersection of Routes 206 and 518.

Three Employees Charged

Three Princeton University maintenance employees were arrested Monday and charged with possession of less than 50 grams of marijuana and possession of drug paraphernalia.

Later processed and released were Juan Garces, 33, of Lambertville; John Provenzano, 45, of Hopewell, and John Markert, 21, of Trenton.

According to Sgt. David Cromwell, the three were on their lunch break near a path opposite Jadwin Gym that runs between Washington Road and Harrison Street when they were observed allegedly smoking marijuana by Ptl. Robert Buchanan.

Selling Without Permit

Last week, three men and a 17-year-old juvenile were arrested on Arreton Road and charged with selling a cleaning material without first obtaining a permit in violation of a Township ordinance.

Charged with selling Hy-Pro Spray door-to-door were Kevin Collins, 26, and Jason Slade, 20, both from Fort Worth, TX, and Donald Plitt, 27, of Baltimore. The juvenile gave the Howard Johnson motel in Lawrenceville as his address.

The four were selling for RBS Distributors in Fort Worth.

Arrested on PMC Roof

Four young men were arrested early Tuesday morning and charged with trespassing, after they were apprehended on the roof of a Princeton Medical Center building.

They are Barton Metcalf, 20, of Balcort Drive; Erik Cullen, 20, of Stuart Road; Timothy Dalton, 21, of montadale Drive;

Continued on Next Page

THE CLOSET DOCTOR
Closets, Mirrors and More!
We Will Beat Any Written Competitive Estimate.

Storage Systems:
- Closet Maid Steel Rod Vinyl Coated Shelving
- "Classic" Wood-Wire Shelving
- Custom Laminated Systems
- Keje® Bath & Kitchen Cabinet Organizers
- Wall Safes

Mirrors:
- Mirror Doors • Mirror Walls
- Bevels • Framed Mirrors
- Vanity Mirrors

Bath Accessories:
- Shower Doors (E-Z Clean Track)
- Custom • Frameless
- Medicine Cabinets

AUTHORIZED DEALER CLOSET MAID®
50 FREE Hangers
With any installed closet. Coupon must be presented to Designers at time of Design. 1 per family. Expires 7/31/92.

Fully Insured Experienced
609-654-1786 • 609-443-8202 • 1-800-344-4537

PTK

Explosive Savings

Now During PTK's Oriental Rug

4th of July Sale

Open Sat., July 4th from 10-5

JULY 1-July 10

40-60% OFF

Save an Additional 10% OFF with this ad

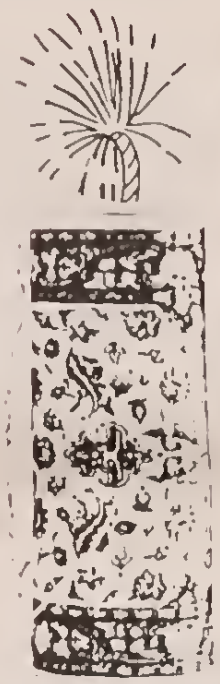

PTK has Tens of Thousands of Hand Woven Oriental Rugs to choose from, all at Explosive Savings. PTK Imports Direct from all over the world for several locations and that's why you get the widest selection, highest quality oriental rugs at the guaranteed lowest price, the PTK Price. Shop now during PTK's July 4th Sale and save on PTK's entire stock.

Designer Dhurrie, 9x12	$ 275
Selected Chinese, 9x12	$1350
Special Des. Romanian, 12x18	$3595
Boukhara, 6x9	$ 725
Pak Persian, 9x6.2	$1800
Tahriz, 6.7x10.3	$2500

Old Antique & Mansion Sizes from 2x3 to 17x38 at PTK

The Largest Inventory Including Mansion Sizes on the East Coast at Guaranteed the Lowest Prices

PLENTY OF FREE PARKING

HOURS
9:30-8 Monday-Friday
10-6 Saturday
12-5 Sunday

PTK ORIENTAL RUG CENTER
THE SOURCE PROMISES TO KEEP

FINANCIAL PLANNING AVAILABLE
INTEREST FREE DEFERRED PAYMENTS FOR 3 MONTHS
WE BUY OR TRADE YOUR OLD RUGS
APPRAISING, WASHING AND STORAGE ALSO AVAILABLE

The Largest Direct Importers of the Finest Persian and Oriental Rugs
ALL MAJOR CREDIT CARDS ACCEPTED

2817 Brunswick Pike • (Alternate Route 1) • Lawrenceville, NJ • (609) 883-6666

OTHER SHOWROOMS: MILBURN • PARAMUS • LONG ISLAND • HAVERFORD, PA. • ABINGTON, PA.

LeSportsac

OPEN 4th of July

TRAVEL STORE

luggage
totes
handbags
accessories

NEW SUMMER HOURS:
Mon-Fri: 10-8:30
Sat: 10-6
Sun: 12-5

26 Witherspoon St.
Princeton
(609) 924-6060

"GOOD GUY": Harry Sayen, of Princeton was cited as one of nine Women's Political Caucus of New Jersey (WPC-NJ) "Good Guys," saluted for special support of women's equality in the State. He is shown with Patricia Cherry of Princeton, right, WPC-NJ treasurer, and WPJ-NJ officials Janice Newman, left, and Joan Wright.

Topics of the Town

Continued from Page 5

and Adali Small, 19 of Hawthorne Avenue.

Police received a call at 3:58 in the morning from a member of the hospital's security staff that unauthorized persons were on the grounds of the hospital. Ptl. Kevin Creegan and Ptl. William Nathan searched the area and located the suspects on the roof. All were processed and later released.

Computer, Drive Stolen From University, PHS

A $1,300 Macintosh Classic computer was stolen overnight last month from a Princeton University student's room in Spelman Hall. Police report the room had been locked and unlocked during the time of the theft and there are no suspects.

A Bell & Howell computer disc drive valued at $230 has been stolen from an auto repair shop classroom at Princeton High School. Police said the 5¼-inch drive had been attached to an Apple computer and monitor which were not taken. Again, no suspects.

A passenger side window was smashed to gain access to a 1992 Chevrolet owned by a Levittown, Pa. electrician while it was parked last week behind the Quadrangle Club, 33 Prospect Avenue. Taken were a pair of sunglasses, two cassette tapes and some loose change. Total value: $39.

In another car entry, a change holder containing about $7 in change is missing from a 1981 Pontiac which was parked in a lot near the University's computer center off Roper Lane. The victim, a graduate student, had locked the car, police said, but had left the passenger side window open a crack — enough to allow the thief to open the door.

Credit Card Splurge

Borough police are continuing their investigation into the theft of a Visa credit card in which the thief made about a dozen purchases totalling $3,876 before the owner was aware the card had been stolen.

According to Capt. Peter Hanley, the victim is a Solebury, Pa. resident who is employed here at the Woodrow Wilson School on the University campus. She uses the school as her mailing address. The card was apparently stolen without her knowledge from her mailbox sometime between January 22 and April 25. The theft was reported to police last Wednesday.

The card transactions in such stores as Macy's, Epstein's, Jamesway and Kinney Shoes

Continued on Next Page

Beautiful, Easy-Care Plants & Trees
for your home & office
• Soil Free • Water once a month
• Cleaner • Allergy Free
• Design • Leasing • Maintenance
Creative Hydroponics
379 Amwell Road, Belle Mead, NJ
(¼ mile East of 206)
908-359-7171
Open Fri. & Sat. 9-4

Our Summer
Sale
Savings 20 to 50 Percent
HARRY BALLOT Clothiers Princeton
For three generations, a specialty store for men who enjoy clothing.
20 Nassau Street, Princeton • 609-924-0451
Monday-Saturday 9-5:30

YOUR CHANCE TO BUY
NATORI, DIOR & LILY OF FRANCE
at
50% OFF Selected Items
❖
MOST OTHER BRAS
20% OFF*
❖
SWIMSUITS
30% OFF
Available at
Edith's
LINGERIE
Mon-Sat 9:30-5:30
30 Nassau Street, Princeton • 609-921-6059
* one week only

JULY 4TH SALE
SUSAN GREENE
HAS IT ALL!
SUMMER CLEARANCE
Up To
50% OFF
On
All Summer Handbags
Famous Maker Genuine Leather Handbags $39.99 & up Values up to $150
STERLING SILVER JEWELRY Take 50% OFF
ANNE KLEIN GENUINE LEATHER WALLETS 1/2 Price
LOWEST PRICES ON Samsonite Luggage Silhouette IV • Ultralite Collections
IT'S WORTH THE TRIP FROM ANYWHERE
SUSAN GREENE
FOR THE BEST VALUE AND SELECTION
The Marketplace PRINCETON Route 27 & 518 297-6249
Outlet Store Englishtown Auction (Brown Bldg.)
The Marketplace MATAWAN Route 34 583-3696
Marketplace Store Hours: Daily 10-6; Thurs & Fri. 'til 9; Sat. 10-6; Sun. 12-5

Topics of the Town

Continued from Preceding Page

took place "all over New Jersey" said Capt. Hanley but none in Princeton

"We don't, as yet, have the dates when the purchases started," he said

---

In the Township, a 15-year-old resident of Harris Road, told police he believes a friend stole items from him worth $1,295 when he left his house to go jogging No one was in the house at the time and the door was left open, he said.

Among the items missing are 60 compact discs valued at $900, a $200 watch, a $180 Sony Discman, $6 in cash and a $14 Chicago Bulls basketball cap

---

Overnight during the weekend, a thief smashed a driver's side window to enter a 1988 Mustang which was parked in a Juniper Row lot in Princeton Community Village. Taken were the victim's brown jacket containing $15 and a black leather purse containing credit cards. She found the jacket and purse early Sunday afternoon in a dumpster at the end of the road minus the cash and cards.

A wooden platform used to display mailboxes was stolen last week from in front of Jordan's in the Princeton Shopping Center. The owner valued it at $75.

A girl's red, 10-speed bicycle, unlocked and valued at $100, was stolen sometime during a 10-day period from the victim's driveway, and in the lone bicycle theft reported by Borough police, an unlocked BMX was taken from outside the victim's home on Green Street. It was valued at $90.

There was an attempted burglary of a Greenbrier Row apartment last week, Township police report. A screen on a rear sliding door was cut but no entry was gained.

Pedro Pineda, 38, 152 Witherspoon Street, appeared for a preliminary hearing in Borough court Monday, five days after he was charged with shoplifting four vitamin packs worth $1.50 each from the Wawa Store on University Place. According to police, Pineda was observed concealing the packs in his waistband and then attempting to leave the store without paying.

Five Windows Are Broken In Hilltop Field Restroom

Five windows in a rest room, part of the new Hilltop Field on the top of Bunn Drive which is under the care of the Princeton Recreation Department, were broken overnight last week.

Apparently, someone threw stones through them, commented Sgt. David Cromwell. Police, he said, have no estimate of the replacement cost.

The left rear window of a 1990 Honda was broken early Friday morning while it was parked in the 100 block of Hamilton Avenue. The victim, a Township resident, reported nothing was stolen from the car.

In what Borough police are listing as criminal mischief, someone used a blue magic marker to write "No Parking Here" on the driver's side window of a 1988 Nissan that was parked last week in the Hulfish Street garage.

Capt. Peter Hanley identified the owner as a resident of Trenton and a Palmer Square employee. His car, he said, was in a legal parking space.

Chocolate Cat Pounces Again

The Chocolate Cat, Princeton's anonymous benefactor (benefactress?) is making another contribution to the town.

Mayor Marvin Reed announced at last week's Borough Council meeting that the "cat" would contribute four wooden benches and four trash receptacles to be placed on Witherspoon Street, north of Wiggins Street These will be the same handsome benches and trash receptacles that have been installed on upper Witherspoon Street and Palmer Square

In the past, the Chocolate Cat has paid for a street singer, for cleaning up the Central Business District, and for a half-price ticket booth at the Arts Council.

The unanswered question remains, who is the Chocolate Cat? Could it be a person who loves felines, has a sweet tooth, and who wants good works to be associated with both? This could describe a lot of people, so there's a need for additional clues.

Any ideas?

Director of Development New at Princeton Day

Andrew C. Hamlin of Lawrenceville has joined Princeton Day School as director of institutional advancement, according to an announcement by Headmaster Duncan W. Alling.

Mr. Hamlin will oversee all aspects of alumni and parent relations, publications and fund-raising at the school. He particularly will focus on seeking funding for the $6 million classroom addition for which ground will be broken this summer.

Before joining PDS, Mr. Hamlin served as director of development at The Lawrenceville School. During his 13-year tenure there, annual giving quintupled and gifts and pledges totaled nearly $90 million.

Mr. Hamlin graduated from St Andrew's School in Delaware, where he also served as trustee from 1986 to 1991, and from St. Lawrence University in New York.

He and his wife, Kathleen Deignan, associate dean of students at Princeton University, will reside in Pennington.

Andrew C. Hamlin

ERNEY'S
Unfinished Furniture
1000 Pieces of Wood Furniture!
2807 Rt. 1 Business
Lawrence • 530-0097

Pear Tree Creations
5 Generations of Embroiderers
Personalized Gifts
Embroidery & Handpainting
876 Route 518
Next to Princeton Bio Ctr
(609) 924-6252

Fourth of July Blast!
July 3, 4 & 5

All Single Compact Discs
$2.00 Off!*

All Double Or More Compact Discs
$3.00 Off!*

CD DANNY'S
THE COMPACT DISC STORE

Credit Cards Accepted

20 Nassau St.
Princeton
924-DISC

*Excluding items already on sale $3.00 off applies to compact disc sets with a normal price of $28.00 or greater

FREE VIDEO SERIES
"Meeting Today's Parenting Needs From a Christian Perspective"
7-8 p.m.
located at the
Princeton YWCA*
(Paul Robeson Place)

July 11: Power in Parenting the Young Child by Psychologist Dr. James Dobson

July 18: Happiness is a Choice by Minirth-Myer Clinic

July 25: Overcoming a Painful Childhood by Dr. James Dobson

For more information contact
Bruce and Terri Hopler (683-4811)

*No Childcare Provided

SUPER 4th of July SPECIALS
— Valid July 1 Thru July 6, 1992 —

WINES
SUTTER HOME WHITE ZINFANDEL '91, 750ml ... 3.99
BERINGER WHITE ZINFANDEL '91, 750ml ... 4.99
SEBASTIANI COUNTRY CHARDONNAY '91, 1.5L ... 6.99
SUTTER HOME CHARDONNAY '90, 750ml ... 3.99
KENDALL JACK VINT. RES. CHARDONNAY '90, 750ml ... 8.99
MOUTON CADET RED/WHITE, 750ml ... 5.99

CHAMPAGNES
COOKS BRUT, 750ml ... 3.99
DOMAINE CHANDON NAPA VALLEY BRUT, 750ml ... 9.99
TOSTI ASTI SPUMANTI, 750ml ... 6.99

JUG WINES
CARLO ROSSI'S CHABLIS 4L ... 6.99
CARLO ROSSI'S PAISANO 4L ... 6.99

WINE COOLERS
ALL BARTLES AND JAYMES 4PK ... 2.99

LIQUORS
JIM BEAM BOURBON 1.75L ... 14.99
GORDON'S GIN 1.75L ... 12.99
BEEFEATER GIN 1.75L ... 24.99
SMIRNOFF VODKA 1.75L ... 12.99
LEEDS VODKA 1.75L ... 9.99
GORDON'S VODKA 1.75L ... 10.99
BICARDI LIGHT RUM 1.75L ... 15.99

BEER
WARM CASES ONLY, 24/CASE:
BUD/BUD LT/BUD DRY, 12pk cns ... 10.99
MEISTER BRAU, 12pk cns ... 7.99
ROLLING ROCK, 12pk nr ... 10.99
SAMUEL ADAMS, 6pk nr ... 19.99
BUSCH/BUSCH LT, 12pk cns ... 8.99
ARCTIC BAY, 12pk nr ... 8.99
MOLSON GOLDEN, 12pk nr ... 12.99
HEINEKEN, 12pk nr ... 16.99

Many Other In-Store Specials

NO CREDIT CARDS ON 4TH OF JULY SPECIALS
Towne Wine & Liquors will be Open July 4th 'til 8 p.m, as will Viking Wine & Liquors

TOWNE WINE & LIQUOR
Montgomery Shopping Center
Route 206 & 518
Rocky Hill, NJ
924-3121
Open Mon-Thurs: 9:30 am-9 pm
Fri: 9:30 am-10 pm
Sat: 9-10; Sun: 12-6
N.J. lottery Agent

VIKING WINE & LIQUORS
South Brunswick Square Mall
Across from Channel Home Ctr
Rte. 1, South Brunswick
908-274-0990
Open Mon-Thurs: 10 am-9 pm
Fri & Sat: 10 am-10 pm
Sun: 12-5
Beers from Around the World

— We Sell Ice —
Cash and Carry
All items are fully discounted and cannot be combined with any other offer.
Offer expires July 6th, 1992, or while supply lasts.
No rain checks. Not responsible for typographical errors

Topics of the Town

Continued from Page 7

Pops Concert, Fireworks: Fourth of July Favorites

Gates open at 5 p.m. for the 15th annual "Princeton Pops and Fireworks" on Saturday at Mercer County Park. Picnic areas are available and people can bring their own supper or purchase soda and sandwiches on the grounds. Bringing blankets and lawn chairs is recommended.

The July 4 benefit event (which helps bring live orchestral music to young people) is one of the largest fireworks displays in New Jersey. Tickets are available at one of the 16 ticket locations with the Princeton-Mercer County area, including Davidson's, Princeton University Store, Titles Unlimited and the Palmer Square kiosk. Tickets are $5 in advance, $7 at the gate for adults and $2 for children; $5 a carload to get into the park after 9 p.m.

Directions in and out of the park can be obtained at the Westminster Conservatory of Music on Walnut Street.

Music begins at 8 p.m., with fireworks following. This year's musical program includes Glinka's Overture to *Russlon and Ludmillo*; Brahms' Hungarinn Dances Nos. 3 and 5; Dvorak's Slavonic Dances, Op. 72, No. 2 and Op. 46, No. 3; Bizet's Suite No. 1 from *Carmen* and Tchaikovsky's *Capriccio Italien*, Op. 45.

After intermission, the musicians will play Gershwin's Overture to *Girl Crozy*; a Sondheim medley; "Slaughter on Tenth Avenue" from Rodgers' *On Your Toes*; a salute to George M. Cohan and Sousa marches.

In case of rain, the concert will be held at the War Memorial Theatre in Trenton at 8 p.m. on Saturday. Radio station WHWH 1350 AM will carry information.

PLANNING POPS CONCERT: Susan Robinson and Scott Hoerl, chairmen of the 1992 New Jersey Symphony Princeton Pops Concert meet with Benjamin Kurls, a Princeton Day School student who will be among the New Jersey Scholars who will be volunteering at the event on Saturday.

Three Speeders Fined By Township Last Week

Three Princeton residents were each fined $70 last week in Township court for speeding.

They are Joan E. Hill, 24 Tupelo Row; Landon Y. Jones Jr., 20 Hibben Road; and Marcin Paczynski, 114 Maclean Circle.

For driving while his license was suspended, Jeffrey D. Marcantonio was fined $1,025, had his license revoked an additional six months and received a 10-day sentence from Judge Samuel Sachs to the Mercer County Correctional Center.

In Borough court Monday, Jason Swain, 5 Greenview Avenue, was fined $80 for speeding. Leslie Smith, 46-06 Quail Ridge Road, Plainsboro, paid $40 for failure as a nonresident to obtain a New Jersey driver's license within 60 days.

New Summer Programs Are Scheduled by YWCA

The Princeton YWCA has scheduled a series of programs for the summer.

Jane Rodney, director of the Princeton YWCA Breast Cancer Resource Center, will continue the Women's Facilitated Discussion in July and August for women currently coping with breast cancer. Women are invited to the self-help discussions, held twice a month. Topics may include communication within the family and with doctors, how to deal with follow-up treatments, and the social and psychological implications of having breast cancer.

Discussions will be held Tuesdays, July 7 and 21, August 4 and 18 from 7 p.m. until 8:30. There is no fee, but donations are welcomed.

For further information, call Jane Rodney at 497-2126.

A two-session course at the YWCA will explore the person-

Continued on Next Page

TOWN TOPICS' ADVERTISERS know what Princeton customers want

The Leather Gallery
One Of The Largest Selections of Leather Furniture in N.J.
830 State Road (Rt. 206), Princeton, New Jersey
609-924-5588
Open Daily 10:30 to 6; Wed. 'til 8 p.m.; Sun. 12-6; Closed Tues.

Candies • Gifts • Nuts
Cornucopia
Featuring This Month Flags & Windsocks
(609) 683-7401
32 Main St. Kingston
Local Deliveries • We Ship • Dried Fruits • Chocolates
Gourmet Gift Baskets

FREE SAMPLE
Send your address to SCHEDULES, PO Box 7301 Princeton, NJ 08543-7301, or call in your address to (609) 924-1330, or fax your address to (609) 921-8203
SCHEDULES

alan royce
FINE CLOTHING
Proclaims Its Spring Into Summer
Sale
Is Still In Progress
20 Nassau Street
Princeton, N.J.
924-1746
Hours:
Mon.-Sat. 9:30-5:30
Thursdays 'Til 8:30

YEARS OF STYLE
RING IN THE YEARS.
Diamond anniversary bands, some with emeralds, rubies or sapphires set in 18K gold or platinum, from the Hamilton Collection.
HAMILTON
JEWELERS SINCE 1912
Princeton, N.J., 92 Nassau Street, 609-683-4200
Lawrenceville, N.J., Alt. Rte 1 & Texas Ave., 609-771-9400
Palm Beach and Palm Beach Gardens, FL
For further information or to order phone 1-800-5-HAMILTON
Hamilton Jewelers charge and major credit cards accepted

Sales valid thru 7/6
JULY 4th WEEKEND SPECIALS
Open July 4th & 5th, 8 a.m. to 3 p.m.
Sale on Ground Covers
Pachysandra • Ivy • Euonymus • Myrtle
Reg. $18.99/crate Now $14.99/crate
5 or more/$12.99/crate
Hanging Baskets
Foliage or Blooming
Reg. $11.99-24.99 $3 Off Marked Price
Annuals by the Crate
Mix or Match Varieties • 8 packs/crate
Reg. $14 NOW $11/crate
1/2 Price Sale on Geraniums
In pots or packs
Reg. $1.99-12.99 NOW $1-6.50 each
Sale on Azaleas, Rhododendrons, Rose Bushes & Clematis continues
Mazur Nursery and Flower Shop
"Growers of Quality Plants since 1932"
587-9150
265 Baker's Basin Road
Mon-Fri: 9-6
Sat & Sun 9-4:30

DALMATIANS AND FIREFIGHTERS were a natural duo at the Firemen's Parade held Friday evening. Volunteer firefighter Peter Hodge is shown holding a handsome example of the breed. *(Linda Prospero photo)*

Topics of the Town

Continued from Page 8

ality differences among family members. The Myers-Briggs personality inventory can help people discover their own personality type and how it fits in with the rest of the family.

The instructor is Anne Edwards, Myers-Briggs trainee and consultant, and president of Life Steps, consulting associates. The course will meet Monday evenings, July 13 and 20, from 7 until 9:30. The fee for one is $35. Call the Y Adult Department at 497-2103 for more information and for family fee.

Golf clinics for women and children 7 and older will be given by a Professional Golf Association pro at the Bunker Hill Golf Course in Kendall Park. Participants will learn proper grip, swing, rules and etiquette. Everyone will be grouped by ability from beginner through intermediate, and will participate in team and individual competition.

Children's clinics will be July 13 and 14 (rain dates July 15 and 16) from 9:30 a.m. until 12:30 p.m. Women's clinics will be July 20 and 21 (rain dates July 22 and 23) from 9:30 a.m. until 12:30 p.m.

The fee for all clinics is $30 for YWCA members, $35 for nonmembers. Women participants will receive a $5 pass to golf at Bunker Hill on a weekday evening.

If golf clubs are needed, they must be reserved when registering for the clinic; call 497-2105 to reserve clubs. Golfers should wear comfortable clothing, shirts with collars and sneakers. Registration is only through the Princeton YWCA, 497-2100.

Staff members of Cradlerock Outdoor Education Center will lead a six- to eight-mile day hike in the Delaware Water Gap geared for the intermediate hiker on Saturday, July 18. The length of the hike will depend upon the terrain.

Participants should bring a bag lunch, bug repellent and a light-weight poncho, as there is no rain date. Comfortable clothes and sturdy shoes are recommended. Water bottles will be provided by Cradlerock.

The group will leave the Princeton YWCA in cars at 7:30 a.m. and return around 6:30 p.m. A group dinner in Princeton afterwards is an optional possibility. For information, call the YWCA Adult Department at 497-2103.

Student Rooms Needed

Mercer County Community College's Student Activities office is looking for area homeowners who want to rent rooms or apartments to students.

The Student Activities office serves as a listing agent; all financial and other arrangements are made between the owner and student.

For more information, or to offer a room for rent, call 586-4800, ext. 435

Hedy Shepard Ltd

RUMMAGE SALE

Merchandise from both stores in Princeton only

50% to 70% OFF

Hedy Shepard Ltd

195 Nassau Street
Princeton, NJ
(609) 921-0582
Mon-Sat 10-5:30; Sun 12-4

All sales final
Sale price does not apply to prior purchases

NOTICE

Luttmann's Will Be Closed For Vacation
from JULY 4th through JULY 19th
Please Anticipate Your Needs

20 Witherspoon Street • Princeton, NJ 08542 • 609-924-0004

Haven't you always wanted to go to

Israel?

Now is the time to go!!
Experience a breathtaking tour of the Holy Land, from October 8 - 18, 1992 at an incredibly low price!

AAA TRAVEL AGENCY
Central New Jersey

Call your AAA Central NJ Travel Agent today!

Robbinsville: 609-890-2220
Montogmery/Princeton: 609-683-4400

Tour Prices: $1889.00 per person double occupancy, $2149.00 single occupancy
$500.00 deposit due at time of booking, final payment due by 7 August, 1992.
Tour and prices available to AAA members and non-members.

Kinko's... the 24 hour copy center

Kinko's is the place to find a lot more than just great copies... it's the place to discover a full range of the services you need most.

- Quality copies of all sizes
- Full color copies
- Desktop publishing
- In-store computer rentals
- Binding and finishing
- Oversize and standard fax service
- Volume discounts
- Commercial accounts available

100 FREE copies

Bring this coupon into the Kinko's listed and receive 100 free single-sided, 8½ x 11" black and white copies on 20 lb. white bond. One coupon per customer. Not valid with other offers. Good through July 31, 1992.

Open 24 hours
921-2679
33 Witherspoon St.
(Entrance on Spring St.)
Princeton

kinko's®
the copy center

PRECYCLING SEMINARS: The Junior League of Greater Princeton is conducting a series of precycling seminars for interested community groups. By precycling, consumers extend their efforts to preserve the environment by purchasing items and practicing habits that will automatically reduce the amount of garbage and waste. Members of the group's Environmental Committee are shown after a precycling presentation at Chapin School. They are, from left, front row, Laurie Lincoln, Patricia Welch, Marion Zukas, and co-chair Sandy Roding; back row, Lisa Brown Reese, Sally Judd, Patricia Farley, Melissa Franklin, Carol Koehn, Ann Dougherty, Lori Kardos, and Kate Lindseth.

Topics of the Town

Continued from Page 9

Summer Programs Set By Watershed Ass'n.

Stony Brook-Millstone Watershed Association offers a variety of nature programs for children and families.

A summer series of programs for preschool children ages 3 to 5 is held on Thursday and Friday mornings between July 9 and August 14. Friday programs are a repeat of Thursdays. Identical morning and afternoon sessions are offered from 10 to 11:30 or from 1 to 2:30.

———

The first program, scheduled for July 9 and 10, is called Summer Birds. Children will learn about the birds that live at the Watershed as they walk along the trails. The fee per session is $5 for members and $8 for nonmembers.

A series of programs for children ages 6 to 12 is offered on Tuesday mornings from 9:30 to noon. The first program on Tuesday, July 7, will feature amphibians. Children will search for frogs, toads and salamanders during an exploratory walk to the Stony Brook. The fee is $4 for members and $7 for nonmembers.

———

A fossil hunting expedition for children ages 8 to 14 is planned on Monday, July 13, from 10 to 4. The group will have an introduction to fossils at the Buttinger Education Center next to the Watershed Association headquarters and then will travel by van to Big Brook in Monmouth County, one of the best fossil sites on the coastal plain of New Jersey. The fee is $15 for members and $20 for nonmembers.

The Watershed Association is also offering a garden club for children ages 6 to 12. Participants will meet on six different occasions for varying lengths of time throughout the summer to help manage a small garden. Activities will include discovering soil life, planting seeds, implementing weed control, practicing organic gardening, examining insect and plant invaders and

Continued on Next Page

The Perfect Gift of Princeton

We've blasted into summer

(After all it's almost the 4th of July)

With a wide assortment of accessories for pool and patio at

The Perfect Gift

9:30-5:30 Mon.-Sat. • 924-5205

246 Nassau Street, Princeton, NJ 08542

Sales

&

Clearance

up to

50% off

Savings on our Spring and Summer Fashions for Men and Women

CLOSED SATURDAY JULY 4TH

the PRINCETON University Store

Free parking in our own lot
Open your own U-Store account and charge instantly, or use VISA, MasterCard or AmEx.

36 University Place
921-8500

Summer Hours:
Monday-Saturday 9-5:30

gasior's

furniture & accessories

18th Century Elegance...

Councill

SUMMER SALE

Councill

Interior Design Services Available

Summer Hours: Tues.-Sat. 10-5:30; Thurs. 'til 9

2152 Route 206, Belle Mead, N.J. • (908) 874-8383

GROUNDBREAKING FOR NEW DORMITORY: Shown at groundbreaking ceremonies to launch construction of a new dormitory to house 60 students at The American Boychoir School are, from left, Herb Hobler, American Boychoir board chairman; Katherine Ettl, widow of Alex Ettl; and Bob Hillier, founder and CEO of The Hillier Group.

Topics of the Town

Continued from Page 10

harvesting. The exact dates and times have not been determined.

The fee is $30 for members and $40 for nonmembers. Interested participants should call 737-7592 for information.

A canoe trip for adults and families is planned on Saturday, July 11, from 10 to 4. Participants will paddle the Millstone River from Kingston to Blackwell's Mills. They will learn about the natural history of the river and examine human environmental factors that affect this waterway.

The fee is $15 for members and $20 for nonmembers and includes canoe, gear and the services of a guide and naturalist. Participants will meet at the D&R Canal State Park in Kingston.

Pre-registration is required for all programs. for further information or to register, call 737-7592.

WHO KNOWS what's going on in Princeton? People who read **TOWN TOPICS**, of course

The Boychoir School To Add a New Dorm

The American Boychoir School held groundbreaking ceremonies recently to launch construction on a new dormitory to house 60 students. Designed by The Hillier Group, the dormitory will be a one-story brick building with an open courtyard located in the middle of the school's 18-acre campus.

Funding for the building has been made possible through generous contributions from trustees and friends of the school, as well as a substantial gift from the late Princeton philanthropist Alex Ettl, in whose honor the dormitory will be named.

The Hillier Group has designed dormitory facilities for a number of academic institutions in New Jersey, including Rutgers University, The Peddie School, and the New Jersey Institute of Technology.

Stress Management Focus Of Lunch Hour Course

The Princeton YWCA is offering a summer lunch break course in Stress Management.

Continued on Next Page

THE CRANBURY COOK
Now Located at Ellsworth Center
799-4496
33 Princeton-Hightstown Rd., Princeton Jct.

FORER PHARMACY
160 Witherspoon St.
Pharmaceuticals
Orthopedic Supplies
921-7287

PATRICIA'S HAIR DESIGN
357 Nassau St. Princeton
(609) 683-4114
sculptured hair cuts
style dry
sets
long hair
color • highlights
perms
hair relaxing
body & carefree curl

ELEGANTÉ
AUTO DETAILING
Brilliant Polishing
Protective Waxing
Scratch Removal
Hand Wash
Interior Shampoo
Pinstriping
SPECIAL: 10% OFF for area realtors
Special City Commuter Transportation
U.S. #1 & Washington Road, Princeton
(609) 452-1131

The BRASS HORN
offers the widest selection of
BALDWIN
hardware and bath accessories in all of Mercer and Monmouth Counties at the very best prices anywhere.
Come in and see us.
A Certified Baldwin Distributor
The Brass Horn
798 River Road
Fair Haven, NJ
(908) 842-3550
74 Witherspoon St.
Princeton, NJ
(609) 924-5544

NASSAU LIQUORS
GRAPE & GRAIN CO. INC.
Wines, Spirits & Beer
"The Seduction of Grape, the Passion of Wine."
Celebrate the 4th With a Bang and try our Specialty Beers & Fine Wines
Free Delivery • Case Quantity Discounts
FREE PARKING
off our Maple Street entrance
264 Nassau Street • 924-0031
(Across from Davidson's)

Up to
50% off
in both our men's & ladies' departments during our
Summer Sale
Starts Thursday, June 25th
HOURS
- Thurs., June 25 - 9:00 a.m. to 8:30 p.m.
- Fri., June 26 - 9:00 a.m. to 6:00 p.m.
- Sat., June 27 - 9:00 a.m. to 5:30 p.m.
- Mon./Tues./Wed., June 29, 30, - July 1 - 9:00 a.m. to 6:00 p.m.
- Thurs., July 2 - 9:00 a.m. to 8:30 p.m.
- Fri., July 3 - 9:00 a.m. to 6:00 p.m.
- Sat., July 4 - CLOSED

Sale continues thru July during regular store hours.
ALL SALE ITEMS
CASH, CHECK, VISA OR MASTERCARD
ALL SALES FINAL
WE VALIDATE GARAGE PARKING
The English Shop
32 Nassau Street • Princeton
609-924-7100
WE VALIDATE GARAGE PARKING

SAVE 20%
All Sun Smart™ Glass Options!
thru 7/18/92
ADD A ROOM WITH A VIEW
FOUR SEASONS
Heat Mirror Glass keeps you cool in summer & warm in winter. Ask Us How.
THE ENERGY WAREHOUSE 882-6006
U.S. Rt. 1, Lawrenceville
AWNINGS 20% OFF
Order Now & Save — Quick Delivery

Topics of the Town

Continued from Page 11

During the three sessions, participants will discover where stress is coming from, how to recognize its physical symptoms, how to use stress reduction techniques and how to better balance one's time to achieve greater satisfaction in one's career and life.

The instructor, Claudia Monte, is a consultant specializing in management, marketing and communication skills. The course will meet on Wednesdays from 12:30 until 2:30, beginning July 1. Lunch is included in the $65 cost.

For more information, call the Princeton YWCA Adult Department at 497-2103.

New Lunchtime Reading At Rocky Hill Library

The Mary Jacobs Library will present a new program on Wednesdays in July and August, beginning July 8 at noon.

Mr. Fred Reads: Stories for Older Children will be a "lunch and listen" program with Fred Carney. Ages 7 to adult are invited to bring lunch and listen to the veteran actor-producer, brother of Art Carney.

Mr. Carney, originally from New York, is retired from 55 years of working in the acting business. Having moved east from California, he is now a Montgomery Township resident. He has a "knack for sight reading" and has spent many hours making recorded books for the blind.

He will read a variety of juvenile fiction books, such as the comical *Fat Men from Space* by Daniel M. Pinkwater, and this year's Newberry Award winner *Shiloh* by Phyllis Naylor.

This program is free and open to the public. For further information, call the library at 924-7073.

FUNDS FOR BAINBRIDGE RENOVATION: Alan Levine, trustee of the New Jersey Historic Trust, presents Emily Wellece, director of the Historical Society of Princeton, a check for $72,581, first installment of e $217,250 grent. At right is Wende Gunning, president of the Historicel Society. In back are Eugene McPartlend, vice president, fecilities at Princeton University, owner of Bainbridge House, end Borough Mayor Marvin Reed. *(John Blazejewski photo)*

Camden Aquarium Trip Set by Recreation Dept.

The Recreation Department will sponsor a trip to the recently opened New Jersey State Aquarium in Camden on Monday, July 20.

The Aquarium, which has the second largest tank in the world, is the place to see sharks, rays and hundreds of fish. The cost is $20 for Trip Club members and $21 for nonmembers. This includes round trip bus transportation and entry ticket.

To register, or to become a member of the Community Trip Club, stop by the Recreation Department at 380 Witherspoon Street or call 921-9480 for more information.

Widows, Widowers Invited To Discussion at YWCA

Katie Poole, clinical social worker associated with Princeton Psychological Associates, will lead a one-evening discussion on Managing Self in Bereavement at the Princeton YWCA Bramwell House on Thursday evening, July 9, from 7:30 to 9:30.

The evening will provide an overview of the grieving process in preparation for a series of classes in the fall. There is no fee, but preregistration is necessary. To register, or for additional information, call the Princeton YWCA Adult Department at 497-2103.

Polka Band to Perform In West Windsor Concert

Dick Chimes Polka Band will begin the fifth season of free West Windsor summer concerts Sunday at 6 in the gazebo next to the Town Hall at the corner of North Post and Clarksville roads, West Windsor. People are urged to bring blankets or chairs and listen or dance to the polka music.

Beginning at 5:30 West Windsor mayor Robert Murray will talk to residents about subjects involving West Windsor. In addition, the West Windsor Twin W Rescue Squad will have a piece of its equipment present at 5:30.

In case of rain, the concert will be held Monday at 6. Call 799-6141 for announcements.

Continued on Next Page

Fresh for the Fourth!

The freshest seafood in the neighborhood, only at Nassau Street Seafood Company.

★ ★ ★ OPEN JULY 4th, 9 a.m. to 3 p.m. ★ ★ ★

Baby Shark Steak ..... $ 6.99/lb
Sirloin of the sea

Maine Steamers ..... $ 4.99/lb
The world's best

Maryland Jumbo Crabs $12.00/doz
Live and cooked

Mahi Mahi Fillet ..... $ 9.99/lb
Gulf stream's finest

Fresh Carolina Shrimp ..... $ 9.99/lb
Carolina pearls

Amish Country organic produce, chicken & eggs

256 Nassau Street, Princeton, NJ • (609) 921-0620
Mon-Fri 8:30-7:30; Sat 8:30-6
15 minute courtesy parking in front of store. (We deliver, too.)

NASSAU ST. SEAFOOD CO. OF PRINCETON

OPEN 4th OF JULY

Top Off The Perfect Picnic with a stop at Thomas Sweet!

Enjoy a delicious Ice Cream Cone, Blend-In®, Sundae, Banana Split or Yogurt

Thomas Sweet
ICE CREAM & CHOCOLATE

29-33 Palmer Square West
924-7222 or 683-1655
Chocolate: M-Sat 10-9; Sun 11-6
Ice Cream: M-T-W-TH-Sun 11-10:30; Fri & Sat 11-11

FRESH
AMISH FOODS
FROM PENNSYLVANIA

Chicken
Ham • Pork
Stuffed Pork Chops
Beef
Sausages
Knockwurst
Smoked Meats
Lunch Meats
Horseradish
Sauerkraut
Butter • Cheeses
Soft Pretzels
Soup Mixes
Pot Pies (fresh & frozen)
Baked Goods
Cheesecakes
Doughnuts
Breads
Cakes
Cinnamon Buns
Nuts • Candies
Crafts
and more...

Door Prizes: BBQ Grill, Picnic Table, Food Basket

4th of July Picnic
PIG ROAST & BBQ
• CORN ON THE COB •
Saturday, July 4th, 9 am-4 pm
Sandwich • Chips • Homemade Lemonade • Ice Tea
Ice Cold Watermelon • *Also Games & Prizes for Children*

THE Amish Market
497-0636 • 924-7172
Rt. 27, Kingston, NJ
FOOD FOR THOUGHT
(Rt. 27 & Raymond Rd)
Thurs & Fri 9-6; Sat 9-4

F R E S H

ORGANIC PRODUCE

From apples to zucchini, the Whole Earth Center carries a complete line of organically grown fruits and vegetables.
Organically grown produce is raised without the use of harmful herbicides, pesticides, or chemical fertilizers.
The Whole Earth Center offers organically grown produce all year round -from local growers when in season.

LOCAL ORGANIC PRODUCE HAS ARRIVED!
Finest quality organic produce from Farmer Ed
Organically grown Kale & Spinach - 1.20/bag
Organically grown Parsley - .70/bag
Organically grown Lettuce - 1.00/bag
Arriving this week -
Local Snap & Snow Peas, Beets, & Collard Greens

WHOLE EARTH CENTER
360 NASSAU STREET PRINCETON 924-7429
STORE: MON.-FRI. 10-7, SAT. 10-6

TERHUNE ORCHARDS
330 COLD SOIL ROAD
PRINCETON, NJ 08540
PAM & GARY MOUNT
(609)924-2310

PICK YOUR OWN RASPBERRIES
Early Bird Picking 8 a.m.

FRESH FRUITS & VEGETABLES

• Local organic vegetables & eggs
• N.J. greenhouse tomatoes & asparagus
• Herbs • Cider • Fresh Flowers • Bedding plants
• Hanging baskets • Doughnuts & homemade baked goods

Call the Orchard Catering Co. for help with your Summer Parties.

Mon-Fri: 9-7; Sat & Sun: 9-6

Fireworks Possession and Sale Illegal

It is illegal in New Jersey to possess or sell all types of fireworks, including firecrackers, rockets, Roman candles, sparklers and smoke grenades. The lone exception is paper or plastic caps for use in toy guns.

Last year, the state fireworks laws were amended to make the penalty for violators more severe. The new law makes possession with intent to sell fireworks a fourth degree crime. Anyone found guilty can be fined up to $7,500 or jailed for 18 months or both; anyone found using fireworks illegally faces a fine up to $500, 30 days in jail or both.

Last year, according to state officials, 150 New Jersey residents were involved in firework accidents that required hospital treatment.

Closer to home, Capt. Peter Hanley reported a firecracker incident last week on Washington Road.

Two women visitors from Connecticut, he said, were walking on on Washington when a car drove by and a passenger threw a firecracker on the sidewalk in their general direction. The firecracker exploded but the women, age 62 and 44, were not injured.

Police tried but failed to locate the suspect car, a tan Volvo.

How about a manicure and facial? Call...

JOLIE & VICTOR
HAIR SALON
609 • 466 • 4914
46 E. Broad St., Hopewell, N.J.

Put a BANG in Your Picnic Basket!!!

Let us pack your picnic basket with baguette sandwiches, summer salads and Star Spangled classic and original desserts.

SPECIAL SALE JULY 4TH ONLY!
Red White and Blue Fruit Tarts and All-American Apple Pies.
OOOh La La!!!

CHEZ ALICE

254 Nassau Street
Princeton
Phone 921-4707
Fax 921-8527

CHAMBERS WALK CATERING

52 Liberty St.
Trenton, NJ 08611
609-695-9446

28 Witherspoon St.
Princeton, NJ 08540
609-683-5439

• Full-Service Off-Premise Catering Company
• Total Event Planning
• Corporate Catering
• Private Catering

Susan Olson
Event Coordinator
Laura Mangone
Pastry Chef

CHAMBERS WALK CATERING

Topics of the Town

Continued from Page 12

New Facility Dedicated At the Eden Institute

The Eden Family of Programs recently dedicated its new Wawa House, the facility that will be the core of Eden's program to provide diagnostic and therapeutic services for infants and toddlers with autism and their families. The ceremony was held at the house, which is located on the main grounds of the Eden Institute, One Logan Drive.

Based upon the belief that early diagnosis and intervention for children with autism is crucial to a more positive prognosis for both the child and the family, Eden's Outreach and Support Services division developed Wawa House in partnership with Wawa, Inc. The company, which owns and operates 500 food markets in five states, is providing support for the program through a variety of fund-raising activities conducted by the more than 200 stores located throughout New Jersey.

Wawa House is the first facility dedicated to early intervention services to children under the age of 3 who have, or are at the risk of having, autism.

The private-public partnership that has brought the Wawa House to fruition has been recognized by Governor Florio as an example of how such partnerships can serve New Jersey citizens. A proclamation was read by the Governor's representative at the dedication ceremony.

In addition to the Governor's message, the ceremony also included the reading of resolutions from both houses of the New Jersey Senate; remarks by Eden's President and Executive Director Dr. David Holmes, as well as Wawa President and CEO Richard Wood; and comments from parents of children enrolled at Wawa House.

The Eden Institute is part of the Eden Family of Programs, an organization which began with the founding of the Eden Institute by a small group of parents and professionals in 1975. The founders sought to develop an effective alternative to lifelong institutionalization for individuals with autism.

The Eden Family of Programs has grown to include a residential component, Eden A.C.R.E.s (A Community Residence Experience) which currently operates five community-based homes; an employment services program for autistic adults, Eden W.E.R.C.s (Work, Education and Resource Center); and the Outreach and Support Services Division, which provides diagnostic, evaluative, consultative and therapeutic services to families and other agencies serving individuals with autism.

Want to Be Quoted? Write to the Publisher

MPS Literary Services of Belle Mead is planning to publish *The Great Book of American Quotations*, a compilation of original quotes of wisdom, wit and humor from the people of today.

Everyday Americans will be asked to submit their reflections on success, courage, marriage, faith, perseverance, inspiration and other topics to be published in *The Great Book of American Quotations* and credited to the contributer.

MPS Literary Services believes that most people would like to have a sense of immortality and that there is no better way to accomplish this than the published word.

Those who would like to have their original thoughts or quotations considered for publication are asked to send them to P.O. Box 542, Rocky Hill 08553-0542, along with their name and address.

Talk on Battle

There will be a talk Saturday, July 4, on the events leading to the Battle of Princeton, what happened on that historic day in the American Revolution, January 3, 1777, and its significance in the Revolutionary War.

The talk will be held at 11 a.m. rain or shine at the flagpole in the Battlefield Park on Mercer Road. It will be given by Richard W. Baker Jr., president of the Princeton Battlefield Area Preservation Society, and will last about 30 minutes. The public is invited, and young people are urged to attend to learn about the Battle of Princeton and about the Battlefield, and its importance.

Clarke House on the Battlefield, where General Mercer died nine days after the Battle, will be open to visitors.

MICHAEL L. ROSENTHAL, M.S.W., ED.D.
Personal Problem, Career and Educational Counseling
Individuals and Small Groups
3 Valerie Lane
Lawrenceville, New Jersey
(609) 896-4446
By Appointment

ALJON'S Formerly Vesuvio's

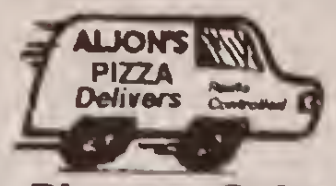

Now Open In Princeton!
258 Nassau St.
921-2477
Pizzas • Subs • Dinners

VALID AT ANY ALJON'S
FREE
ALSO VALID ON PICK-UP
No purchase necessary
1 Slice of Plain Pizza w/Small Drink of Your Choice!
FREE
Not available on delivery • Limit one per person
Not to be combined with any other offers • Expires 7/20/92

Closed Sundays in July & August
Bon Appétit
Open Monday through Saturday
This Week's Special:
FREE 4-INCH FRUIT TART WITH ANY PURCHASE OF $20 OR MORE
$3 Value
Princeton Shopping Center, N. Harrison St. • 924-7755
"Princeton's foremost gourmet shop for more than 25 years!"

Main Street
Euro-American Bistro & Bar
princeton shopping center

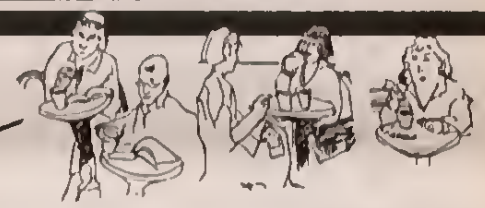

Informal restaurant with superb food, wine, beer & spirits.
North Harrison St., Princeton • Open 7 days • (609) 921-2779

We're Open 4th of July Weekend
Main Street Kingston Coffee House will be closed Saturday & Sunday

WHY COOK?
Enjoy Your Vacation!
with a variety of take-out ready-to-cook foods
Fresh pastas, homemade sauces, eggplant parmesan, ravioli, lasagne, & meatballs, freshly baked bread and a variety of salads.
All items are available for 4th of July Celebration!
PASTA DEL GIORNO
205 Witherspoon • 609-924-6200
Summer Hours: 10:30-6:00 Mon, Tues; 10:30-7:00 Wed, Thurs & Fri; 10:00-1:00 Sat
Parking in Rear • One block from The Medical Center at Princeton

CRABTREE & EVELYN
fine toiletries & food
53 Palmer Sq. W. 609-924-9388

HAIR
Skin ✦ Nails
LA · JOLIE · COIFFURE
INCORPORATED
31A Hulfish • Princeton • 609-924-3983

a little bit of
What You Fancy
FOR A GLORIOUS FOURTH...
★ Flag paper plates & napkins
★ Flag fans
★ Star garlands
★ Uncle Sam blowers...
And for the unique hostess gift
★ Red-white-blue stripe candles
★ Flag needlepoint coasters
★ Stars & stripes pottery
Have a Happy & Remember
We are Closed July 4-5-6
HOURS
Mon. thru Sat. 10am - 5:30pm
20 NASSAU ST. PRINCETON 924-1270

Functional and
Decorative Crafts
from 200 artisans across the U.S.
JEWELRY • GLASS
POTTERY • WOOD • CHIMES
CHILDREN'S TOYS & CLOTHES
and other handcrafted items
Unique Gifts for Weddings

Pewter Earrings, Pins
and Pendants
By Lovell Designs, ME
Pictured is "Harmony Bay"
creative hands
Montgomery Shopping Center
Route 206 • Rocky Hill • 924-3355
Mon-Wed, Fri: 10-6 • Thurs: 10-8 • Sat 10-5

Topics of the Town

Continued from Page 13

Main Street's License Is Approved by Township

Wines and spirits will continue to be available at Main Street, the restaurant and cafe in Princeton Shopping Center. At its Monday night meeting, Princeton Township Committee voted unanimously to renew Main Street's liquor license.

A problem arose about the renewal when Claridge Wine & Liquor, a Shopping Center neighbor, filed an objection. Claridge objected to Main Street's selling bottles of wine to patrons purchasing take-out food in the cafe portion of its establishment.

———

Main Street has a Class C consumption license, while Claridge holds the only Class D distribution license in the Township. Main Street contends its license allows the selling of package goods under certain conditions, which involve the size of the bar in relation to the rest of the area, the presence of a certain number of opened bottles of spirits for making mixed drinks, and other technical details.

Claridge President Paul Kranzler disagreed, stating at Monday's meeting that Main Street did not have a license to sell package goods. If that is true, he pointed out, "everyone with a consumption license could open up a package store."

He emphasized again that Claridge holds the only distribution license in the Township, "and has since 1939, when my grandmother, Clare Levine, opened the store. The store has always been in the family, and we have served the community for 53 years."

———

Committee members, while noting the technicalities of the case, sided with Main Street. Committeewoman Ellen Souter observed that Main Street was new to the Shopping Center, and suggested following the restaurant-cafe's recommendation to see what kind of an impact the wine sales have had in a year's time.

Added committeewoman Phyllis Marchand: "I'd like to see you both coexist financially and both do very, very well. I think that is what the community wants."

That thought was echoed by Main Street President Sue Simpkins, who commented, "We're pleased it all worked out, and we hope that we can work as neighbors, and make the Shopping Center better and better."

Historic Ordinance Tabled

In other business, Committee voted to table the historic preservation ordinance amendment vote until its January 20 meeting.

Concern about the deteriorating condition of the historic Maybury Hill house, located on Snowden Lane, prompted the Planning Board's Zoning Advisory Review Committee and the Township's Historic Preservation Committee to recommend changes in the historic preservation ordinance. The amendments were approved by the Planning Board for recommendation to Committee for final adoption.

The proposed amendments were denounced at the meeting, as well as at a recent Planning Board meeting, by Thomas C. Jamieson Jr., attorney for Witherspoon Properties (proposed developer of the Maybury Hill property), and also on behalf of the Institute for Advanced Study.

———

Mr. Jamieson called the amended ordinance "seriously flawed," and said the amendments were unfair, especially to Witherspoon Properties, which has spent considerable sums to purchase the property, have the archaeological survey done, and to meet the concerns of the Township. If the amendments are adopted, they would allow the Planning Board to require physical improvements to the house and to set the timetable for the improvements.

"Witherspoon Properties has every plan and intent to restore the house," said Mr. Jamieson, adding, however, that "We need a source of funds to do the restoration. We need a preliminary subdivision plan, so we can go ahead with the restoration."

The Planning Board has scheduled a hearing Monday at 7:30 p.m. in the Valley Road Building on Witherspoon Properties' application for subdivision and site plan approval for development of the Maybury Hill property.

———

Class and Tours Offered By Familyborn Center

Familyborn birth center is offering several classes and orientations during the month of July.

An overview of the services provided and a tour of the birthing center will be held Mondays, July 6, 13, 20 and 27 at 7:30 p.m.

For more information or areas of interest (siblings classes, breast feeding, newborn care or new mothers group), call Familyborn at 683-5100.

IF YOU DON'T READ TOWN TOPICS, how will you keep up with the news?

Smooth Transitions
Prepare your house for sale
Call
Smooth Transitions
609 - 844 - 0412
Free Consultation
Mature Princetonian will aid you in tidying cellar, attic, closets and redistribute to loved ones, charities, recycling etc.

Moving Sale
up to 50% Off

Bathroom Renovations
are our specialty.
Call for a free estimate.
Jefferson Bath & Kitchen
198 Witherspoon Street, Princeton
609-924-0762
Hours: Monday-Friday 9-5

SAVE UP TO 60%
We've Extended Our
Floor Sample
Clearance
SALE
To July 8th

Item	Reg. Price	Sale Price
4×4 cocktail table	$3300.00	$1650.00
Book table (Italy)	700.00	560.00
Cream color jar with lid	155.00	108,50
Trunk with English scene	499.00	399.00
Lamp – Terracotta leaves	299.00	149.50
Flower vases	27.50 & up	1/2 price
Victoria & Albert brass scones	204.00 ea.	142.80 ea.
Brass magazine rack	79.00	39.50

This is only a small listing of available items.
All subject to prior sale.
CASH OR CHECK ONLY.
SAUMS
INTERIORS, INC.
"The Interior Design Center that does it all . . . since 1957."
75 Princeton Avenue • Hopewell, NJ • (609) 466-0479

NEW
FOR
MEN
ONLY
DISCOVER OUR NEW
COLOR-CAMOUFLAGING
SERVICE
5 minutes is all it takes to
camouflage your first gray
hairs with TECHNIQUE
EQUA-TON HOMME.
Introductory offer
$37.50 with haircut

KERALOGIE®
L'OREAL
TECHNIQUE
PROFESSIONNELLE™
chelsea
crimpers
For your appointment and
free consultation, call 924-1824
Distinctive personal service in a friendly atmosphere
14 SPRING STREET
PRINCETON, NJ
(609) 924-1824
Tues & Thurs 9-8;
Wed & Fri 9-6; Sat 9-4:30
Open Late Tues & Thurs 'til 8

Marian and Andrew De Maria

Sarah M. Thompsan

Engagements and Weddings

Engagements

Cranstoun-Sked. Mary L. Cranstoun, daughter of Susan L. Cranstoun of Lawrence and Raymond Cranstoun Jr. of Allentown, to Mark A. Sked, son of Mr. and Mrs. William C. Sked, 42 Taylor Terrace, Hopewell.

Miss Cranstoun graduated from Lawrence High School in 1984, received a bachelor's degree in psychology from Eastern College, and received an elementary teacher's certification from Rider College in 1991. She is employed by the Hillsborough Township school system.

Mr. Sked graduated from Hopewell Valley Central High School, attended Mercer County Community College, and graduated from Trenton Technical Institute in 1988. He is a bridge inspector for Hopewell Valley Engineering.

A summer wedding is planned.

Kirvan-Galiardo. Christine M. Kirvan, daughter of Mr. and Mrs. William H. Kirvan Jr. of Bethesda, Md., to Richard C. Galiardo, son of Mr. and Mrs. John W. Galiardo, 56 Crooked Tree Lane.

Miss Kirvan is a graduate of Georgetown Visitation High School, Washington, D.C., and Denison University. She is regional sales manager for Loan Pricing Corp., New York.

Mr Galiardo graduated from The Lawrenceville School, *cum laude* from Tufts University, and received an M.B.A. from Dartmouth College.

An October 11 wedding is planned.

Weddings

De Maria-Peebles. Marion R. Peebles, daughter of Mr. and Mrs. P.J.E. Peebles, 24 Markham Road, to Andrew C. De Maria, son of Mr. and Mrs. Raymond De Maria of Brookfield, Conn.; Sunday, June 21, at the Princeton University Chapel, the Rev. Beth Rhude, of Cambridge, Mass., officiating.

The bride graduated from Princeton High School and is a 1989 graduate of the Boston University College of Liberal Arts. She is controller for Boise Moulding and Lumber in Boise, Idaho.

The bridegroom is also a 1989 graduate of the Boston University College of Liberal Arts. He is a department specialist with West One Bancorp, Boise.

The couple is living in Boise.

Thompson-Griffin. Sarah M. Griffin, daughter of Mr. and Mrs. James Q. Griffin, Hopewell-Amwell Road, Hopewell, to Newell M. Thompson, son of Mr. and Mrs. James L. Thompson Jr., Pennington-Hopewell Road, Hopewell; June 27 at Trinity Church, the Rev. Leslie Smith, rector of Trinity, officiating, assisted by the Rev. Virginia H. Sheay, rector of St. Luke's Episcopal Church in Ewing.

The bride attended Princeton Day School and graduated from The Berkshire School in Sheffield, Mass., and Lake Forest College, Class of 1989. She teaches at Collegiate School in New York City and is a candidate for a master's of education degree from Bank Street College in New York.

The bridegroom graduated from Princeton Day School and Hobart College, Class of 1986, where he was a member of Theta Delta Chi. He is the New York sales manager of USA Weekend, a division of the Gannett Company.

After a wedding trip to Italy, the couple will live in New York.

Princeton Wedding Consultants
Complete wedding planning and bridal gown buying services for the discriminating bride.
(609) 683-4467

In-Focus Video Productions
Complete Video Taping Service
"for those who want and know quality"
• Weddings • Corporate
• Anniversaries • Foreign Conversion
• Bar & Bat Mitzvahs • Film & Photo Transfers
For more information or for appointment
924-9333

Want to make your party special?
Grand!
Talk to
Sandy Maxwell/Music
for piano, band or keyboard
609-924-1983
We'll even bring the piano!

JUDY'S flower shop since 1968
always...
Happy 4th of July
from all of us
to all of you!
360 Nassau Street 924-9340
Rt. 206, Rocky Hill 924-5838
Corporate Account Service
Free Parking • Major Credit Cards
We Wire The World!

DEBORAH LEAMANN
INTERIORS
Space Planning • Wall Coverings • Window Treatments
Decorative Paint Finishes • Distinctive Fabrics • Carpet & Rugs
Fine Furnishings • Lighting Design • Reupholstery
BY APPOINTMENT
THE DESIGN STUDIO AT PENNINGTON
609-737-3330
250 South Main Street, Pennington, New Jersey
(Located next to the Mill Florist)

KULLER TRAVEL CO.
108 NASSAU ST.
PRINCETON, N.J.
PHONE 924-2550

CLASSIC HAIR
921-7047
Set a Trend
With a
COOL SUMMER DO
by any of the talented staff at Classic Hair
Open Monday - Saturday
830 STATE ROAD
PRINCETON, NJ 08540

Annie's
flower shop ...and more
HOT
SUMMER FLOWERS
To order...
just drop in or call
Annie's today!
Two deliveries daily
to Princeton Medical Center
Major Credit Cards • Free Parking • Corporate Accounts
World Wide Deliveries Every Hour
Princeton Shopping Center • (609) 921-1440

Wedding Invitations and Calligraphy
THE box WORKS™
Corner of PALMER SQUARE & HULFISH ST
Down from Banana Republic on Palmer Square • Princeton • 497-1323

MAILBOX

High School Is Failing To Motivate Young Men

To the Editor of Town Topics:

Unless my count is wrong, 179 young men and women graduated last Monday from Princeton High School. Of these, some particularly gifted and hard-working students earned honors: Highest Honors were awarded to eight of these, High Honors to seven, and Honors to five. Something like 12% of the graduating class of 1992 received this recognition. They all well deserve our praise and gratitude.

Although, surely, they do not count for more than, say 53 or so percent of all graduating seniors, young women account for 14 of the 20 students receiving honors (six out of the total of eight Highest Honors awarded, four of the seven High Honors, and four of the five Honors). This is a truly impressive showing! Among the six young men who received honors, four, so far as I could tell, are of Asian-American background (two Highest Honors, two High Honors) — a magnificent performance given the demographic proportions! One other young man was awarded High Honors, and another received Honors.

———

Without in any fashion wishing to detract from the achievement of the PHS young ladies or from that of young gentlemen of Asian-American extraction, I nevertheless think that our joy at what they have accomplished is tempered by what can only be described as the relatively poor showing of the 40-plus percent of young men making up this year's graduating class.

That only two individuals out of approximately 80 graduating seniors performed sufficiently well to be awarded honors cannot be entirely due to this group's native inability, nor to its incapacity for work and for self-abnegating dedication. The performance of this year's school basketball teams and its musical organizations proves otherwise.

What Are We Doing?

What are we doing — or not doing — that causes us, as parents and school system, to fail to tap the creative resources, the energy and the intellectual capacities of our community's young men?

I submit that we have not succeeded in demonstrating to our sons what academic excellence is good *for* — and by this I do not mean merely getting into a "good college," or "succeeding" materially. I further believe that we have not listened to them as they try to articulate their needs and interests, and that, perhaps, in our commendable efforts to undo the vestiges of past injustices with regard to hitherto disfavored groups — the "women and minorities" of Affirmative Action ideals — we have simply come to neglect them.

———

Some of us consider our young men in general as troublesome, as a group to be wary of, to punish. Indeed, a responsible and otherwise caring school administrator once told me that one of the classes now at PHS is "known" to teachers and administrators as comprising a "particularly difficult" majority of boys. To this administrator boys have become a "problem". If this is so, the problem is largely one of our own making.

As the father of two boys in the Princeton schools, I for one would appreciate the chance to share reflections on these matters with other parents of boys and with their teachers, perhaps within the framework of the PTO.

———

For example, it strikes me that whatever it is that stifles academic achievement in many of our sons starts to happen after the elementary school and already before high school — during the sixth, seventh and eighth grades.

Also, I should like to learn more about the results obtained by the Project Discovery Program. I would very much appreciate hearing from any parent what he or she thinks I'll be around most of the summer; my number is 924-5582.

KARL D. UITTI
50 Grover Avenue

———

School Library Service Should Not Be Slashed

To the Editor of Town Topics:

The following letter has been sent to Superintendent Choye and to each of the members of the Board of Education:

In a community like Princeton, where the lack of public library space has caused so much concern, I am surprised that there has not been a public outcry about the continued erosion in the quality of library services in the Princeton Regional Schools.

Last year the school administration and the Board of Education decided to remove the position of Library Assistant in the elementary and middle schools. At that time the school librarians pleaded with the school administration and the Board of Education not to make these cuts, and warned that to do so would seriously reduce the education services to the children in the schools.

———

This year the position of the second librarian in the high school is also being removed, in the full knowledge that to do so will have a direct and harmful effect on the education of students in our high school.

There was a time in the Princeton Regional Schools when the school libraries were regarded as one of the most important elements in the quality of education in Princeton. The libraries were an integral part of the curriculum of the schools. They encouraged reading and library research and otherwise exerted an important beneficial effect on the education of every student in the schools from kindergarden to grade 12.

———

The administration and the board of Educaiton must set their priorities in favor of quality education as they promised to do. The Board must keep in mind that the libraries are important to all students in the schools.

If the Board of Education and the administration can find the money to sponsor a swimming team, a golf team, and an ice hockey team, which impact relatively few students, then I am sure that they can find the money to support the high school library which directly affects *all* the students.

ELEANOR W. ANGOFF
19 Meadowbrook Drive

I FOUND IT! at the PRINCETON RECORD EXCHANGE 921-0881 20 Tulane Street

924-3242 Craft Cleaners 225 Nassau Street

PRINCETON ARMY-NAVY Reasonable Prices 14½ Witherspoon St.

J. McLAUGHLIN Men's & Women's traditional fashions with European styling 17 Witherspoon, Princeton 609-497-9717

Company League Your Neighborhood Computer/Desktop Publishing Center Computer Time Rental Computer Accessories/Books TEX Typesetting w/ Scalable Fonts 1 Hour Resumé Typesetting Computer Repairs/Rentals 41 Witherspoon St. Tel: 497-0008 M-F 9-9 Sat 10-8 Sun 12-6

Hair design for men & women... advanced hair culling, Spiral perming, European hairstyling...
We approach color from...
ANOTHER ANGLE
specializing in advanced hair coloring, highlights and corrective color.
362 Nassau St (Free parking); 609•924•7733; Hours: M-F 9-8, Sat 8-4

URKEN. HARDWARE HOUSEWARE PAINT TOOLS CLOSET SYSTEMS LIGHTING GARDEN SUPPLY COOKWARE STORAGE SYSTEMS URKEN. BECAUSE TODAY'S HARDWARE STORE IS MORE THAN JUST NUTS & BOLTS. URKEN 27 Witherspoon Street Princeton, NJ 08540 (609) 924-3076

Furniture the earth is comfortable with.
From mission bedrooms to convertible couches, White Lotus Futon furniture is every inch the most comfortable and durable you'll find anywhere. And, of course, each piece is crafted from only natural fibers and quality hardwoods, wasting none of the Earth's precious and dwindling resources. Visit one of our stores, you won't believe what you've been missing.
White Lotus Futon
191 Hamilton St. New Brunswick 908-828-2111 Mon. – Sat. 10 am to 5:30 pm Fri. until 8 pm
6 Chamber St. Princeton 609-497-1000 Mon. – Sat. 10 am to 5:30 pm Thur. until 8 pm

EXTERIOR DESIGN ASSOCIATES (609) 587-9595
Presenting an Innovation in Fence Design
"The First Impression is a Lasting Impression!"
Design consultants work with you from the DESIGN to the LAYOUT, creating a solution to exterior design concerns.
Fences • Arbors • Trellis' Lattice • Pergolas • Gates
We combine solid craftsmanship and unique design to provide elegance and added dimension to your home, gardens, pool or landscape.
Call now for an in home consultation.
FAX (609) 265-8628

The Princeton Pharmacy
At the Princeton University Store NOW OFFERS
Home Health Care and Sick Room Supplies
Including: bathroom safety equipment orthopedic aids, braces, supports, hot & cold therapy, wound care products and more...
CALL 924-4545 for more information and FREE DELIVERY
Mon-Sat 9:00 am - 5:30 pm Thurs 'til 8:30 pm
U-Store, Visa, MasterCard American Express

Mailbox

Continued from Preceding Page

Why Was John Sakala Removed as Principal?

To the Editor of Town Topics:

Your article of June 17 regarding Mr. Sakala's departure from the Princeton School District left me in a quandary. You reported quite well the scenario of his replacement as High School principal, following justly with a paragraph lauding his many achievements. Considering the latter, however, why did Dr. Choye choose to remove him as principal? Could anyone out there provide the missing link?

Anyhow, using this opportunity, I wish Mr. Sakala all the best in his new assignment.

CHARLES A. BENET
1177 Stuart Road

Editor's Note: Personnel matters are discussed and voted on in closed session of the Board of Education. The School District is not required to reveal the details of such decisions. During the period of transfer, Dr. Choye mentioned that Mr. Sakala was skilled in the area of curriculum.

Iowan Oswald Veblen Was a 100% American

To the Editor of Town Topics:

In regard to Carl Faith's letter about Oswald Veblen (TOWN TOPICS, June 24): he was not English, but came from Iowa and was of Scandinavian descent. It was his wife, nee Elizabeth Mary Dixon Richardson (sister of Sir Owen Richardson, Nobel prizeman, and sister-in-law of C. J. Davisson, also a nobelist) who came from Yorkshire, England.

Veblen was a nephew of Thorstein Veblen, the economist, who was born in Wisconsin. So you see Oswald Veblen was 100% American!

However, it is true that he enjoyed the woods and working outdoors. He and his friends spent Sunday afternoons clearing the poison ivy from the bank of the canal.

He advocated washing vigorously with yellow soap after this. "You bet!" as he was prone to say.

ELIZABETH G. MENZIES
926 Kingston Road

Organizers Are Thanked For Sports Night Efforts

To the Editor of Town Topics:

The Downtown Teen Center gratefully thanks the many people who helped organize the Sports Night at Dillon Gym on Friday, May 29. The spirit of camaraderie ran high along with a keen sense of competition, as teenagers participated in various events ranging from aerobics, floor hockey, volleyball and ping pong to basketball 3-on-3, hot shot, foul shooting events, and underwater scrabble.

We especially appreciate the warm responses from our coaches, Ron Celestin, Greg Hand, Doug Snyder and Princeton High School Athletic Director Carol Parsons, who made available much of the equipment.

The music of "The FoPo," led by David Williams, set the evening into motion.

Our greatest thanks go to Princeton University and the Princeton Recreation Department for their sponsorship of the event. In particular, we are grateful to Eric Stein, Associate Director of Athletics at Princeton University and his assistant, Karen Rocco, Dillon Gym Manager and to Jack Roberts, Director of the Princeton Recreation Department and his assistant, Karen Pocock, for coordinating the event.

We look forward to more Sportsnighters!

THE DOWNTOWN TEENS

Grateful Parents Thank Middle School Teachers

To the Editor of Town Topics:

As our fourth and youngest child graduates from John Witherspoon Middle School, we would like to thank its many outstanding teachers, administrators and aides who have given so much to all of our sons. We have found John Witherspoon to be a responsive, caring and challenging place to learn and grow.

There is a long list of teachers to commend, especially this year Sheila Costello, Barbara Pervin, Rick Lombardo, Martin Smith, Bob Vivens, Ron Celestin, Doug Spencer and Jane Georgs. We are grateful to William Johnson, principal, for developing a staff of intelligent, sensitive and dedicated individuals who have committed themselves to serving all of Princeton's children in these formative years, and for the leadership that makes John Witherspoon the school that it is.

We thank you all.

TOM & ELLEN PETRONE
93 Battle Road

Thank-You to Volunteers Who Worked on June Fete

To the Editor of Town Topics:

We would like to take this opportunity to thank the volunteers who worked on this year's June Fete, each of whom contributed significantly to its great success. Their dedication, combined with the incredibly beautiful weather (we thank the weather coordinator for that) resulted in record-breaking attendance at the Fete.

In addition, the thousands of community-minded volunteers were rewarded for their efforts with a fun-filled day which will greatly benefit the Medical Center at Princeton.

MAGGI HILL
BARBARA CURTIS
Fete Co-Chairmen

Notable Gift to Medical Center From Girl Scouts and Brownies

To the Editor of Town Topics:

The Medical Center at Princeton Foundation has received an important gift to its capital campaign and a note that I think captures particularly well the importance of the support we are receiving from the community. I would like to share this note with your readers and to express our warmest thanks to Girl Scout Troop #558, Brownie Troop #104, and the many other donors and volunteers who give so much to The Medical Center at Princeton.

Dear Princeton Hospital:

Our Princeton Girl Scout Troop #558 at Riverside School put on a fundraiser with a Brownie Troop #104. We raised a sizable amount of money to be given to local charity. We voted to donate $25 to the expansion you are currently putting on. We understand that any of our friends and family may benefit from this expansion.

We were glad to be able to help.

Girl Scout Troop #558

EDWARD J. GWAZDA, JR.
Executive Director
Medical Center at Princeton Foundation

Ricchard's
Shoes for the Discriminating
150 NASSAU STREET
PRINCETON, NEW JERSEY

PRINCETON BALLET SCHOOL
Classes in ballet, modern, jazz & Spanish dance.
609-921-7758

KARL MEY'S
COLLISION & PAINT CENTER
Route 130, Windsor
448-1667 FREE ESTIMATES

MRS G
HOLIDAY SALE AND REBATES

NOW IS THE TIME TO BUY!
Mrs. G's entire multi-million dollar inventory is on sale thru Monday only. Plus get factory direct rebates on selected appliances.

GE'S BIGGEST REFRIGERATOR WITH DISPENSER DOOR
$100 REBATE

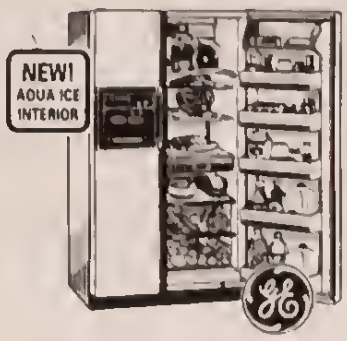

Reg. $1539
ONLY $1396*
After $100 Direct GE Rebate
26.6 cu. ft. capacity; 9.88 cu. ft. freezer. Dispenses crushed ice, cubes and water. Adjustable glass shelves. Spacemaker™ door. Quick Shelf.
Your choice of white or almond.
Free delivery

COME IN NOW FOR A STORE-WIDE SALE
Special financing available Friday, Saturday & Sunday only. 180 days same as cash for qualified credit customers

ROUTE 1 (NORTH) at Bakers Basin/Franklin Corner Rd.
•From Pa. via RT 1: 6 mi. N. of Toll Booth • From RT. 95/295 Exit RT. 1 South, 1/4 mi.
•Located 1 1/2 mi. South of Quakerbridge Mall
LAWRENCEVILLE, NJ 08648
609-882-1444
OPEN
MON-SAT 9 AM-6 PM
SUN 11 AM-4 PM
$1500 INSTANT CREDIT TO QUALIFIED BUYERS

Closing Our Doors
SALE
Sealy Posturepedic
Sofas & Sofa Beds
Your Choice of Fabrics

Queen Sleeper $799
Blue floral or Green Paisley, 88"L.
Sofa & Loveseat Set $895
Bold Stripes, 89" & 69"L., (2 p'cs)
Sofabed & Loveseat Set $995
(2 p'cs)
Full Sleeper $599
Ticking Stripe, 69"L.
Loveseat $399
Green Stripe, 54"L.

All Sofa Beds Complete with Sealy Posturepedic Innerspring Mattress

Nassau Interiors
162 Nassau Street • Princeton, NJ • (609) 924-2561 • Monday-Friday 9-5:30; Thursday 'til 8; Saturday 'til 5

PEOPLE
PHOTOGRAPHS
John Simpson
924-8996

News of the THEATRES

Double Features On Tap At Kresge Auditorium

Summer Cinema continues Friday through Sunday at the air-conditioned Kresge Auditorium on the Princeton University campus with the double feature *Miller's Crossing* and *Dead Again*.

In *Miller's Crossing*, Tommy (Gahriel Byrne), right-hand man of mobster boss Leo (Albert Finney), betrays his mentor by stealing his girlfriend Verna (Marcia Gay Harden), thus setting off a gang war among the Irish, Italians, and Jews of prohibition-era Chicago. Caught in the middle is Verna's weasely brother Bernie (John Turturro), who has been skimming the profits from Leo's Italian rival (Jon Polito).

The co-feature *Dead Again* is director Kenneth (*Henry V*) Branagh's exercise in artifice that aspires to film noir status. The story, which is pretty preposterous but fun, takes place both in the black-and-white '40s and the full color '90s. Branagh plays (back then) Roman Strauss, a refugee composer on death row about to be executed for the murder of his wife (Emma Thompson). Five decades later, Branagh reappears as L.A. private eye Mike Church, investigating the identity of a mute, amnesiac woman (Thompson again) whose violent nightmares seem to be those of the murdered Margaret Strauss.

With the help of an antiques-dealing hypnotist (Derek Jacobi) who unlocks her memories of her past life, the two stories begin to converge.

John Singleton's *Boyz'N the Hood* and Mira Nair's *Salaam Bombay* will be the Summer Cinema double feature for Tuesday through Thursday, July 7 through 9.

Boyz'N the Hood marked the arrival of the gifted black writer-director, 23-year-old John Singleton. It is a portrait of three young men struggling to keep their balance in South Central Los Angeles as drive-by shootings color the night streets. Tre (Cuba Gooding Jr.) is sustained by the example of a strong father (Larry Fishburne), while his best friends, Daughboy (Ice Cube, the rapper) and Ricky (Morris Chestnut) are betrayed by the lack of such a role model.

Both Tre and Ricky are college-bound, but they are pulled by ties of loyalty and friendship into the neighborhood craziness.

The co-feature *Salaam Bombay* won the prestigious Camera D'or (Best First Feature) prize at the 1988 Cannes Festival for director Mira Nair. A film of startling authenticity shot in the streets of Bombay with a remarkable cast made up largely of non-professionals, it tells the story of Krishna, an abandoned, homeless 10-year-old street kid who sells tea in the city's swarming streets. Gradually, he is absorbed into the city's network of whores, addicts and hustlers, while he fights desperately to evade the inhumane reform institutions.

This is a film with a distinct originality in its affirmation of the human spirit and in the pervasive dignity of its characters.

A discount coupon book — priced at $40 for ten single-evening admissions — is available throughout the season, and is on sale at both the McCarter Theatre box office and at Kresge Auditorium at showtime. Single evening admission is $5 and goes on sale one-half hour prior to showtime, subject to availability.

For Summer Cinema information, call the McCarter Theatre box office at 683-8000.

MOVIE THEATER BENEFITS AUTISM: The UA Movies at MarketFair held a benefit showing of the film "Fried Green Tomatoes" for Eden Institute. Mary Nehrig, left, manager of the theater, presents a check for the proceeds of ticket sales for the special showing to Carol Markowitz, director of educational services at Eden.

Lunch Box Theatre On Successive Fridays

Young people looking for an activity during summer vacation, can participate in Creative Theatre's Summer Lunch Box Series on Friday, July 10 and 17 at 10:30 a.m. at the Arts Council.

Creative Theatre will present the C.S. Lewis story of *The Lion, the Witch, and the Wardrobe* dramatized by le Clanche du Rand and *The Imagine Nation Tour*, an adaptation of folklore created by David Lightfoot. Both plays are audience participation plays for ages 4 to 12.

The Imagine Nation Tour will be presented on Friday, July 10. In it, David Lightfoot acts many roles, including a bus driver named Dave, a rabbit, a tadpole and Paul Bunyon, among others. The production invites the audience to journey throughout our nation's cultural heritage and to explore tales told here by immigrants and people from native cultures. Children will participate in the play, logging with Paul Bunyon, battling the tricks of Old Nick and helping heros from tales stemming from China and native Hopi tribes.

Mr Lightfoot is a member of the education staff at Creative Theatre and has performed many roles with the acting company, including Aslan in *The Lion, the Witch and the Wardrobe* and Brom Bones in *The Legend of Sleepy Hollow*.

On Friday, July 17, Creative Theatre will present *The Lion, the Witch and the Wardrobe*, a tale of love, faith, courage, and giving. This play reenacts the life and death struggle for control of Narnia and the grandeur of the triumph of good and evil. The audience will travel with the actors through the wardrobe to Narnia with Peter, Lucy, Edmund and Susan. They will meet Mr. Tumnus and Mr. Beaver and help Aslan defeat the witch.

The play is directed by Creative Theatre's Artistic Director Eloise Bruce and features Acting Company members Adrienne Hill, a graduate of Mason Gross School of the Arts at Rutgers University. Ms. Hill has performed in several Creative Theatre productions and also with George Street Playhouse and the Players Company in Trenton. Ted Nolan, a graduate of Lehigh University who has worked with the North County Center for the Arts and Touchstone Theatre, is also in the cast.

Participants should bring a lunch to eat after the play. There will be an admission charge of $3. For reservations and information call 924-3489.

Bucks County Playhouse Stages 'Man of La Mancha'

Man of La Mancha, the fifth show of the 1992 season at the Bucks County Playhouse, is scheduled to run from July 8 through July 19.

Much of the cast from the *Phantom of the Opera* production will be featured in *Man of La Mancha*. William Michals, who portrayed the Phantom, will play the role of Don Quixote. Hubert Fryman Jr. will play Sancho, a role he performed four years ago at Bucks. Kara Powers, who played the diva Carlotta in *Phantom*, will play Dulcinea.

The story of *Man of La Mancha* focuses on the slightly demented Don Quixote and his impossible dream. Don Quixote doesn't see things exactly as they are. In particular, the fight for the woman of his dreams, Dulcinea, leads to tragic circumstances for the Don.

With music by Mitch Leigh and lyrics by Joe Darion, the score of *Man of La Mancha* contains such songs as "Dulcinea," "Man of La Mancha" and "The Impossible Dream."

Performances are Wednesday through Friday at 8:30 p.m., Saturday at 5 p.m. and 9 p.m. and Sunday at 7 p.m. Matinees are Wednesday and Thursday at 2 p.m. Ticket prices are $17 for all performances except on Saturday at 5, which is $19, and Saturday at 9, which is $20.

For information and reservations call the box office at (215) 862-2041.

YOU CAN FIND what you need in TOWN TOPICS.

MONTGOMERY TWIN THEATRE
RT 206 and 518
(609) 924-7444

7:00 & 9:45 (PG)
Sat. & Sun.: 1:30, 4:15, 7:00, 9:45
Howard's End

7:10 & 9:30
Sat. & Sun.: 2:00, 4:30, 7:10, 9:30
Jim Jarmusch's
NIGHT ON EARTH (R)

OPEN AIR THEATRE
Washington Crossing, New Hope, Pennsylvania
8:30 pm Curtain Time
NAUGHTY MARIETTA
Victor Herbert's Classic
June 25, 26, 27
July 1, 2, 3, 4
Wed. & Thurs. $6.50
Fri. & Sat. $7.50
Children (12 & under) HALF PRICE!
Box Office opens 5:00 pm on performance dates only
(609) 737-1826
Coming...
A Funny Thing Happened on the Way to the Forum!

PRINCETON SUMMER CINEMA '92
2 DOUBLE-FEATURES EACH WEEK!
NOW thru THURS. JULY 2:
From the Creator of JEAN de FLORETTE and MANON of the SPRING:
MARCEL PAGNOL'S

"BREATHTAKING A CAPTIVATING 10" -Susan Granger, WCBS AMERICAN MOVIE CLASSICS
"★★★★" (HIGHEST RATING) Michael Jackson, SEATTLE TIMES
MARCEL PAGNOL'S MY FATHER'S GLORY
— AND —

"MAGNIFICENT!" -Richard Corliss, TIME MAGAZINE
MARCEL PAGNOL'S MY MOTHER'S CASTLE
A FILM BY YVES ROBERT
PG
ORION CLASSICS
My Father's 7:15 / My Mother's 9:15
FRI. thru SUN. JULY 3-5
From JOEL & ETHAN COEN, the creators of RAISING ARIZONA and BARTON FINK:
"THE SINGLE MOST IMPRESSIVE MOVIE OF THE YEAR..." —JOHN H. RICHARDSON, PREMIERE MAGAZINE

FROM JOEL COEN AND ETHAN COEN
THE CREATORS OF "BLOOD SIMPLE" AND "RAISING ARIZONA"
MILLER'S CROSSING
— PLUS CO-FEATURE —
KENNETH BRANAGH / DEREK JACOBI

DEAD AGAIN
How many times can you die for love?
R
A PARAMOUNT PICTURE
Fri. & Sat.: Miller's 7:15 / Dead Again 9:20
Sunday: Dead Again 7:15 / Miller's 9:10
DOUBLE-FEATURE ADMISSION ONLY $5.00
KRESGE AUDITORIUM
ON THE PRINCETON CAMPUS
WASHINGTON ROAD & WILLIAM STREET
Information: (609)683-8000

Revival of Original Production!
First stop on World Tour!
EINSTEIN ON THE BEACH
An Opera in Four Acts by Philip Glass & Robert Wilson
with the Philip Glass Ensemble
choreography by Lucinda Childs
Experience one of the major musical/theatrical achievments of our time. A multimedia event of unparalleled significance — "EINSTEIN remains a masterpeice...an experience to cherish for a lifetime." The New York Times.
Friday, July 24 - 7pm
Saturday, July 25 - 7pm
$24 - $40
(609) 683-8000
call any day, any time
McCarter
91 University Place Princeton
Funding has been provided by the New Jersey State Council on the Arts/Department of State

Theatres

Continued from Preceding Page

"Naughty Marietta" At Open Air Theatre

Silver Dollar productions of Sergeantsville is presenting Victor Herbert's *Naughty Marietta* this Wednesday through Saturday at the Open Air Theater at Washington Crossing Park, Titusville. Performances are at 8:30 each evening. Tickets are $6 and $7.50, with children admitted for half price.

The production will also be at Phillips Mill, New Hope, Pa. the weekends of July 10-12 and 17-19. Performances are at 8 Friday and Saturday and at 3 on Sunday. General admission is $15, and $12.50 for seniors and children.

Naughty Marietta, a romantic piece of musical theater, premiered in 1920 and has remained a standard of the light operatic repertoire ever since, largely because of its outstanding score, which features "Ah, Sweet Mystery of Life," "Italian Street Song" and "I'm Falling in Love with Someone." The plot, set in colonial New Orleans, is basically about men and women chasing each other, catching each other and finding out that "...'tis love and love alone the world is seeking."

The cast include Susan Whitenack, Linda Livingood, Michael Tunny, Don Sheasley, Deborah Maher, Robert Guarino and Perry Ward. The production has been adapted, arranged and directed by Silver Dollar artistic director Fred Miller, who will also lead the three-piece chamber ensemble.

Tickets for the Open Air Theatre performance go on sale after 5 on the day of the performance. For park information call 737-1826.

For information about the Phillips Mill performances call 397-8700.

1991-92 McCarter Season Saw Record Attendance

McCarter Theatre Center for the Performing arts scored major successes in all areas during its recently-completed 1991-92 season, according to Managing Director Jeffrey Woodward. "Many events in the theater, dance and music series were standing-room-only," he said. "The Theater Series broke several attendance records and the dance and music series continued to attract large and enthusiastic audiences.

"Audience growth, a 31% increase in individual donors, and prudent budgeting, have enabled McCarter to balance its operating budget for the 1991-92 fiscal year," Mr. Woodward said.

The foundation of McCarter's programming is its theater series, under the artistic direction of Emily Mann. The subscription audience of 8,453, the largest since the 1986-87 season, was an increase of 22% over the preceding year and the greatest one-year expansion in nearly a decade. *Three sisters* was the largest selling play in McCarter's history.

The combined Dance-at-McCarter programming attracted a larger subscription audience than the preceding season. The Music-at-McCarter series continued to approach capacity through subscription. With more than 85% of the seats held by subscribers, single tickets were scarce. Five of the ten concerts played to standing-room-only audiences.

Both the dance and music programs are coordinated by Special Programming Director William W. Lockwood Jr.

Subscriptions are now on sale for the 1992-93 season events. For more information call the McCarter box office at 683-8000.

Current Cinema

Shows and times are subject to change

GARDEN THEATRE, 924-0263: Wed. & Thurs. only: Theater I, **Pinocchio** (G), 1, 3, 5, 7, **Far and Away** (PG13), 9:15, Theater II, **Sister Act** (PG), 1:15, 3:15, 5:15, 7:15, 9:15, call theater for weekend times and possible change in listing

MONTGOMERY THEATRE, 924-7444: Theater I, **Howard's End** (PG), Wed. & Thurs. 7, 9:45, with early shows Sat. & Sun. 1:30, 4:15; Theater II, **Night on Earth** (R), daily 7:10, 9:30, with early shows Sat. & Sun. at 2 and 4:30.

MERCER MALL THEATER, 452-2868: starting Friday, Theaters I & II, **Sister Act** (PG), 12:30, 1:15, 2:35, 3:20, 4:50, 5:30, 7:10, 7:40, 9:30, 10; Theater III, **Pinocchio** (G), 1, 3, 5, 7, 9, Theater IV, **Beethoven** (PG), 12:40, 2:45, 4:40, 6:50, 8:50; Theater V, **My Cousin Vinny** (R), 1:40, 4:15, 6:40, 9:20; Theater VI, **Far and Away** (PG13), 12:50, 4, 7, 9:50; Theater VII, **The Player**)R), 1:20, 3:50, 7:20, 9:45.

AMC QUAKERBRIDGE FOUR THEATRES, 799-9331: Theater 1, **Basic Instinct** (R), Wed. & Thurs. 1:30, 5, 7:30, 10; starting Fri., **Boomerang** (R), 1:30, 7:30, 10:10; Theater II, **Class Act** (PG13), Wed.-Tues. 2, 5:15, 7:50, 10:30; Theater III, **Unlawful Entry** (R), Wed.-Tues. 1:45, 5:15, 7:40, 10:20; Theater IV, **Lethal Weapon 3** (R), Wed.-Tues. 1:30, 5, 7:30, 10:10.

UNITED ARTISTS MARKETFAIR, 520-8700: starting Wednesday, Theaters I & II, **Batman Returns** (PG13), 1, 1:30, 4, 4:30, 7, 7:30, 9:50, 10:15 with 12:15 a.m. show Fri. & Sat.; Theater III & IV, **A League of Their Own** (PG13), 12:45, 1:30, 3:45, 4:14, 7, 7:30, 9:45, 10:15, with 12:15 a.m. show Fri. & Sat.; Theater V, **Howard's End** (PG), 12:45, 4, 7, 9:50; Theaters VI & VII, **Patriot Games** (R), 1, 1:30, 4, 4:45, 7, 7:30, 9:45, 10:10, with 12:10 a.m. show Fri. & Sat.; Theater VIII, **Basic Instinct** (R), 1, 4:15, 7:15, 9:45, with 12:15 show Fri. & Sat.; Theater IX, **Housesitter** (PG), 1:30, 4:30, 7:45, 10:10.

LAWRENCEVILLE ERIC: 882-9494: Wed. & Thurs. only: Theater I, **Boomerang** (R), 1:15, 4:15, 7:15, 10:15; Theater II, **Batman Returns** (PG13), 1, 4, 7, 10; call theater for weekend times and possible change in listing.

KENDALL PARK CINEMAS, (908) 422-2444: starting Friday, Theater I, **Sister Act** (PG), Fri. & Sat. 2:25, 4:30, 6:35, 8:40, 10:45; Sun.-Thurs. 1:40, 3:45, 5:50, 7:55, 10; Theater II, **A League of Their Own** (PG13), Fri. & Sat. 1:30, 4:15, 7:30, 10; Sun.-Thurs. 1:35, 4:15, 7, 9:30; Theater III, **Housesitter**, Fri. & Sat. 2:30, 5:35, 7:55, 10:15; Sun.-Thurs. 1:40, 3:45, 5:55, 7:55, 10; Theater IV, **Patriot Games** (R), Fri. & Sat. 2:30, 5:05, 7:25, 9:45; Sun.-Thurs. 2:30, 4:40, 7:10, 9:30; Theater V, **Batman Returns** (PG), Fri. & Sat. 1:45, 4:40, 7:15, 9:45; Sun.-Thurs. 1:30, 4:05, 6:40, 9:15; Theater VI, **Pinocchio** (G), Fri.-Tues. 1:15, 3:05, 5, 7; Theater VII, **Unlawful Entry** (R), Fri. & Sat. 1:35, 3:50, 6, 8:15, 10:30; Sun.-Thurs. 2:30, 5:15, 7:30, 9:45.

SUMMER CINEMA at Kresge Auditorium, 693-8000: **My Father's Glory**, Thursday at 7:15; **My Mother's Castle**, 9:15; **Miller's Crossing**, Fri. & Sat. at 7:15, Sun. 9:10; **Dead Again**, Fri. & Sat. 9:20; Sunday, 7:15; **Boys N'The Hood**, Tues. & Wed., 7:15; **Salaam Bombay**, 9:10.

Villa Rosa
Restaurant & Pizzeria
Eat-In or Take-Out
830 STATE ROAD, PRINCETON • 921-8234
Serving the finest Italian Cuisine in the area
PASTA • SEAFOOD • POULTRY • STEAKS • VEAL
HOT AND COLD SUBS • PIZZA • PAN PIZZA • CAPPUCCINO • DESSERT
OPEN 7 DAYS A WEEK
DELICIOUS COUPON — $5 OFF ANY DINNER CHECK ($20 Minimum. Expires 7/3/92)
DELICIOUS COUPON — $2 OFF Sicilian Pizza · $2 OFF Large Pizza · $1 OFF Small Pizza — Expires 7/3/92

Coupon
Save $8.00
A Princeton Landmark
Good-Time Charley's
Coupon Good Mondays & Tuesdays
Valid for dinner only, one coupon per two adult entrees.
Featuring a wide variety of the Freshest Seafood, Veal, Chicken, Great Prime Rib, Pasta Dishes and Daily Specials starting at $12.95.
Route 27 (Main St.), Kingston, NJ • 609/924-7400
Offer expires July 31, 1992 — Not valid with any other promotion

A fresh experience in fine food
Munsey's Restaurant cordially invites you to join us
Tuesdays, Wednesdays, Thursdays & Sundays
to enjoy a soothing Classical Guitar Concert with
HANAN HARCHOL while you dine. (Evenings Only)
Country Breakfast: Sunday 9-2
Lunch: Tues-Fri 11-3
Dinner: Tues-Thurs 5-9; Fri & Sat 5-11; Sun 5-9
All Major Credit Cards Accepted
Munsey's Restaurant
146 Lawrenceville-Pennington Rd.
Lawrenceville, N.J.
609-844-0300

4th of JULY SALE
★ 3 Days • July • 3 • 4 • 5 ★
Hours: 9 to 5
All Outdoor Trees • Evergreens
Flowering Shrubs
Perennials • Rose Bushes
1/2 Price
Many Unadvertised Specials
Bring This Ad For Door Prizes
20% OFF
Concrete Bird Baths
Fountains • Lawn Ornaments
Wicker Baskets • Garden Pools
Select Group Houseplants & Hanging Baskets 1/2 Price
Cash & Carry
No Credit Cards
established 1939
A gardener's paradise
Famous for Quality & Service
Peterson's Nursery
Your One Stop Garden Shop
Landscaping • Garden Center • Waterscaping
A Symbol of Excellence for Over 50 Years
609-924-5770
Hours: Daily 9-6; Sun 9-5
Rt. 206 betw. Princeton & Lawrenceville (5 mi. N. of Rt. 95)

Baumley Nursery
Landscaping & Garden Center
580 Route 27 RD # 4 ○ Princeton, New Jersey 08540 ○ (908) 821-6819

PRINCETON SUMMER THEATER 1992
Murray Theater, Princeton University, Princeton, NJ 08544 (609) 258-4950
Bringing you the finest in the performing arts. We proudly announce our 1992 season:

Frederick Knott's	Ray Cooney's	Beth Henley's
DIAL M FOR MURDER	RUN FOR YOUR WIFE	CRIMES OF THE HEART
June 18-21, 25-28 July 2-4	July 16-19, 23-26 July 30-August 1	August 13-16, 20-23, 27-29

NORTH CHINA RESTAURANT
36 Witherspoon St., Princeton
NOW OFFERING BREAKFAST SERVICE
Mon.-Fri. 6-11 a.m.
Chinese Style
Open Mon.-Thurs. 11:30-3; 5-10
Fri. & Sat. 11:30-3; 5-11; Sun. 1:30-10 p.m.
924-5640
Carry Out & Catering
Reservations Suggested

now fancy that...
Country & handpainted furniture, custom curtains & handcrafted gifts
MON.-FRI. 10-6; SAT. 10-5; SUN. 12-5
877 Rt. 206, Belle Mead
(908) 874-4900

YOKO'S KITCHEN
Chinese Food • Take Out
354 Nassau St., Princeton • (609) 683-9666
Mon.-Fri. 11:30-7:00; Sat. 11:00-5:00; Closed Sun.

SAHARA RESTAURANT
Genuine Middle Eastern Food
Falafel Homous Gyros Kibbe Kebab Baklava
921-8336
11:00 a.m.-10:00 p.m.
Closed Sundays
Take-out orders
Next to the Montgomery Theatre in Montgomery Shopping Ctr.

Princeton's Restaurant Row
CLANCY'S
American
(609) 921-8646
LEE'S CASTLE II
Chinese
(609) 924-8001
Sakura House
Japanese
(609) 921-7605
Main Street
Euro-American Bistro & Bar
Bakery & Coffee House
(609) 921-2777
Caffé Italia
Italian
Desserts & Coffees
(609) 683-9210
PIZZA STAR
Italian
(609) 921-7422
PRINCETON SHOPPING CENTER
N. Harrison St. • Princeton • (609) 921 • 6234

Looking For The Most Versatile Eatery in Princeton?
THE SECRET IS OUT!
It's no secret to those who have braved the legendary weekend lines to experience the great food and atmosphere that PJ's has to offer. Discover for yourself our complete menu which includes breakfast as well as dinner specials, burgers, sandwiches, soups and salads, or just dessert.
PJ's PANCAKE HOUSE
Not Just Pancakes
154 Nassau Steet Princeton
Mon.-Thurs. 7:30 to 10:00 Fri 7:30 to 12:00
Sat 8:00 to 12:00 Sun 8:00 to 10:00
(609) 924-1353

MUSIC

Organ Recitals Planned By the Choir College

Westminster Choir College will present five organ virtuosos in a series of organ recitals to be held in the Princeton University Chapel July 6 through 9. All performanees will begin at 8 p.m.

David Craighead, professor of organ at Eastman School of Music, will perform Monday. Its program will include the works of Grigny, Albright, Bach and Duruflé.

Mark Brombaugh and Eugene Roan will perform Tuesday. Their program will feature the works of Messiaen, Mendelssohn and Whitlock.

Mr. Bromhaugh is the organist at Court Street United Methodist Church in Rockford, Ill. He maintains an active interest in organ building, and has been curator of organs at Westminster Choir College for several years.

Joan Lippincott

Mr. Roan is a professor of organ at Westminster Choir College and organist and choirmaster at St. Thomas Episcopal Church in Whitemarsh, Pa.

Frederick Swann will perform Wednsday, July 8. His program will include the works of Parry, Bach, Hebble, and Vierne. Mr. Swann is the director of music and organist of The Crystal Cathedral in Garden Grove, Calif., where he heads a music program involving 16 performing groups.

Joan Lippincott, head of the organ department at Westminster Choir College, will perform Thursday, July 9. Her program will include works by Bach, Alain, Pinkham, and Widor.

Tickets for these concerts are $10 for adults and $8 for students/senior citizens. Tickets for all four recitals are $30 for adults and $24 for students/senior citizens. Advance ticket purchase is suggested.

For more information call the Westminster Concerts Office at 921-2663.

Chamber Music Concert By Waterloo Faculty

The Waterloo at Princeton Chamber Music Series will present its first concert of this season on Friday at 8:30 p.m. in Richardson Auditorium on the Princeton University campus.

Continuing the Waterloo tradition, established five seasons ago, of performing Bach n each chamber music concert, every concert this season will begin with music from *The Well-Tempered Clavier*, in this case, a prelude and fugue arranged for flutes. The program will also include the Trio in A Major, Op. 188 by Reinecke, *Music for Brass Instruments* by Dahl, and the Quintet in A Major, D 677 (*Traut*) by Schubert.

Tickets are $10, $8.50 for seniors and students with a

Frederick Swann

Princeton I.D. To order tickets in advance, call the Richardson box office at 258-5000

Family Day Barbecue To Follow July 5 Opera

Opera Festival of New Jersey has planned a number of special events.

On Sunday, July 5, immediately following the 3 p.m. performance of *The Merry Widow*, there will be a family barbecue with all the trimmings. Tickets for *The Merry Widow* will be half price for children under 18 who attend the July 5 performance. Prices for the barbecue are $6.50 for adults and $5 for children. Call 936-1505 for reservations.

Children age 10 and over may participate in a hands-on workshop in set design and model building on Saturday, July 11, from 1 to 4 p.m. Owing to demand, the OPERA-tunities scheduled for Saturday, June 27, and July 11 at 10:30 a.m. are completely filled. There are a few places left for the July 11 afternoon session which entails a $5 materials charge per participant. The workshop will take place at the Allan P. Kirby Arts Center, The Lawrenceville School, Lawrenceville.

Concerts for the Week Set at Choir College

The Westminster Choir College Summer Concert Series

David Craighead

continues with voice, organ, piano, and choral music performances. Unless otherwise noted, all performances are held in Bristol Chapel on the Westminster Choir College campus in Princeton.

Lisa Kulp, soprano, and Michelle Salzman, piano, will perform on Monday at 6:30. Ms. Kulp is an undergraduate studying for a bachelor of arts in music with a concentration in voice. Ms. Salzman is a graduate student studying vocal pedagogy and accompanying.

The Doppler Trio will perform Tuesday at 6:30. The trio includes Mary Schmidt, flute; Jill Crawford, flute; and Helen Friedlander, piano. Their program will include works by Franz Doppler, Peter Schikele, Philippe Gaubert, P.A Genin and Robert Muczynski.

Continued on Next Page

Marita's cantina
Fine Mexican Food & Drink
136 Nassau Street Princeton, NJ
924-7855

APARRI ballet
Princeton
Mila Gibbons, Director
217 Nassau St. • 924-1822

Lunch-Dinner
Cocktails
Sunday Brunch
ROCKY HILL INN
137 Washington St.
Rocky Hill, N.J.
921-8421

CLANCY'S PLACE
RESTAURANT
Princeton Shopping Center
921-8646
BRUNCH MENU
Saturday & Sunday 'til 4
Open 7 Days
Lunch & Dinner

湖南 HUNAN
157 Witherspoon Street
609-921-6950 • 609-921-6959
FAST FOOD & CATERING
TAKE OUT ONLY
Hunan & Szechuan Chinese Food
ALSO BUFFET LUNCH $3.25 w/tax
Monday through Sunday 11 AM - 10 PM • Parking Across Street

OMAR'S CASABLANCA
FINE DINING & SPIRITS
ENTERTAINMENT
Middle Eastern & Mediterranean Cuisine
Open Tue-Sun for Lunch & Dinner
Presenting Donival Brown on the Piano
Fri, Sat & Sun
For Reservations Call 466-2212
Corner Routes 31 & 518, Hopewell, NJ

Sakura House
Japanese Cuisine
Sushi Bar • Take out
Home & Office Party Entertaining
Princeton Shopping Center
North Harrison Street, Princeton, NJ
(609) 921-7605
Open 7 Days A Week For Lunch & Dinner
BUY ONE DINNER
50% OFF SECOND DINNER
Valid Sundays through Thursdays only.
COUPON

fine wines
liquor &
specialty
foods
Ellsworth's
Purveyor of fine wines & spirits since 1949
OPEN JULY 4TH
9 AM - 9 PM
party goods • delicatessen
large selection of wines, beer & liquor
Princeton-Hightstown Road
(1st left over the bridge from Princeton)
(609) 799-0530
Deli Hours: Mon-Sat 8-8:30; Sun 10-4:30
Liquor Store Hours: Mon-Sat 9-9; Sun 10-5

"Madame Butterfly" a Moving Experience; Romantic Production by N.J. Opera Festival

Some operas are carried by the story line, others by the music, some by a particular singer who is identified with a given role. In the case of Giacomo Puccini's *Madame Butterfly*, the story is strong enough to carry the show, but the music is what brought a full house to the Kirby Arts Center for Opera Festival of New Jersey's second production of the season. Jay Lesenger's extremely romantic direction of an unusual version of this opera contributed to a moving experience for the audience.

Conductor Carol Crawford brought out the long, expressive lines of the music and maintained the orchestra and singers well under control with sweeping conducting gestures which continually moved the music forward. In such romantic music, it would be easy for a conductor to allow the singers to camp out on some of the high notes; however, Ms. Crawford kept the drama of the music in mind and allowed her singers just enough time to strut their vocal stuff in the high registers without detracting from the real character involved.

———

The singers featured in this production were pure *bel canto*; Tod Kowallis and Stephanie Friede, as Lt. Pinkerton and Madame Butterfly, sang with elaborate expression and ease. Ms. Friede's facial expressions were especially effective in portraying her defiant naivete and her inability to give up on Lt. Pinkerton. The most dramatic, take-charge voice of the opera belonged to a character who spent little time on the stage but made quite an impact nonetheless; Carlos Rafael Conde brought the character of The Bonze (Cio-Cio-San's uncle) to terrifying life as he brought the wrath of Butterfly's family and all of Japan down upon her.

Ron Kadri's sets represented a simple Japanese dwelling, with the practicality of sliding doors built in. Little or no furniture was used onstage, and what there was was often carried on by members of the cast in character. Backdropping these sets were some very interesting lighting effects by F. Mitchell Dana. The stark sets and muted costumes were puzzling at first until it was apparent that costume designer Richard St. Clair saved the bright colors one often associates with Japan for Cio-Cio-San and her entourage.

All About Singing

Modome Butterfly is indeed about singing, and singing is what this audience on Saturday night heard. To hear such a standard show-stopper as *Un bel di* in English might seem sacrilegious, but Ms. Friede kept her audience riveted to the stage. Janine Hawley provided a contrasting, always doubtful and realistic, yet loyal Suzuki to Butterfly, and Daniel Smith's Sharpless was solidly in control of protocol and the morally correct thing to do in the story. Other minor characters who turned in admirable performances included Craig Denison as Uncle Yakuside, Martin Hargrove as the Imperial Commissioner, and Jill Blalock as Kate Pinkerton. The well-known "humming chorus" at the end of the first part of the second act featured a chorus well trained by Constantina Tsolainou, but could have used a bit more soprano sound.

Director Jay Lesenger selected a version of this opera which was initially performed in 1904. It was Puccini's first revision of a premiere which failed abysmally, in part because of the characterization of Pinkerton. The version performed by Opera Festival still presents Pinkerton in a somewhat arrogant light but adds an aria in the second half of Act 11 which may create more sympathy from the audience toward this character. This in turn serves to add to the drama and tragedy of the story.

———

Because of the nature of the story and the lushness and popularity of the music, *Madame Butterfly* will be a hit wherever performed. The particular singers, direction and effects chosen for this production will only endear it further to New Jersey audiences.

Modome Butterfly will be presented again by Opera Festival of New Jersey on July 2, 10, 12 and 18. Franz Lehar's *The Merry Widow* will continue performances on July 5, 11 and 17, all at the Lawrenceville School's Kirby Arts Center. Ticket information can be obtained by contacting the Opera Festival of New Jersey at (609) 936-1505. —Nancy Plum

Music

Continued from Preceding Page

Ms. Schmidt is a graduate of Rutgers University and the Manhattan School of Music and is currently teaching instrumental music in Franklin Township. She also performs with Princeton Pro Musica.

Ms. Crawford is a graduate of the Mason Gross School of the Arts and the New England Conservatory. She is a faculty member at the Westminster Conservatory.

———

Ms. Friedlander holds a degree in piano performance from the Manhattan School of Music. She has taught at the Westminster Conservatory and currently has a private studio in Plainsboro.

Susan Sobolewski will perform a piano recital Wednesday, July 8, at 6:30. Her program will include the music of Frederic Chopin, Franz Schubert, Aaron Copland and Franz Liszt. She is an adjunct professor at Concordia College and is on the faculty of the Westminster Conservatory.

———

Organist Gavin Black will perform Thursday, July 9, at 6:30 p.m. in the Fisk Room. Mr. Black is a graduate of Westminster Choir College and Princeton University. He is a founding member of the Princeton Baroque Ensemble and currently teaches organ and harpsichord privately and at the Westminster Conservatory.

The week concludes with a concert by the High School Vocal Camp participants on Saturday, July 11, at 10 a.m. in Richardson Auditorium at Princeton University. The High School Vocal Camp is directed by James Jordan, who conducts the Westminster Chapel Choir.

The public is invited at no charge. For more information call the Westminster Choir College Office of Concerts and Special Events at 921-2663.

———

Colorado String Quartet To Perform at University

The Princeton University Summer Chamber Concerts continues its series with the second concert of the season, The Colorado String Quartet, on Tuesday. They will be joined by guest violist Raphael Hillyer. The performance will begin at 8 p.m. in Alexander Hall at Princeton University. Admission is free.

The Colorado Quartet made history in 1983 by winning two of the higbest honors in chamber music; the Naumburg Chamber Music Award and First Prize at the Banff International String Quartet competition. Since then it has been acclaimed as one of the great quartets of all time. Appearances in recent seasons have included the "Quartets Plus" series at Carnegie Hall, Lincoln Center's "Great Performers" series, Washington's Kennedy Center, the Casals Festival in Puerto Rico and the Concertgebouw in Amsterdam.

The program opens with the Quartet in G Major, Op. 17, No. 5 of Franz Joseph Haydn. It is followed by the Quartet No. 2, Op. 26 of Alberto Ginastera. Described as a fiery piece, it is considered by some to be a worthy heir in both style and form to the Bartok quartets. The Quartet is then joined by Mr. Hillyer for a performance of the Brahms Quintet in G Major, Op. 111.

Concertgoers are welcome to picnic on the grass behind Alexander Hall. Cleanup is the responsibility of the picnickers. Tickets will be required for admission to the performance. They can be picked up beginning Wednesday at the Richardson Auditorium Box Office Monday through Friday, 4 p.m. to 6 p.m. and from 4 to 8 p.m. on the evening of the performance. There is a two-ticket-per-patron restriction. The box office will not take telephone reservations.

For further information, call 258-5000.

MEMBERS OF THE COLORADO STRING QUARTET include, left to right, Deborah Redding, violin; Diane Chaplin, cello; Julie Rosenfield, violin; and Francesca Martin, viola.

Westminster Organ Festival

Organ recitals at Princeton University Chapel featuring the Mander organ

Monday, July 6
DAVID CRAIGHEAD
Music by Grigny, Albright, Bach & Duruflé

Tuesday, July 7
MARK BROMBAUGH
and EUGENE ROAN
Music by Messiaen, Mendelssohn & Whitlock

Wednesday, July 8
FREDERICK SWANN
Music by Parry, Bach, Hebble & Vierne

Thursday, July 9
JOAN LIPPINCOTT
Music by Bach, Alain, Pinkham & Widor

Recitals begin at 8 p.m. Tickets: $10 adults; $8 students/senior citizens. Series tickets: $30/$24. For tickets and information call the Westminster Concerts Office at (609) 921-2663.

WESTMINSTER CHOIR COLLEGE
The School of Music of Rider College

PRINCETON UNIVERSITY SUMMER CHAMBER CONCERTS

1992 Season

ALL CONCERTS TO BE HELD IN RICHARDSON AUDITORIUM ALEXANDER HALL PRINCETON UNIVERSITY

PICNICKING BEFORE THE CONCERT ON THE GRASS BEHIND ALEXANDER HALL

8 P.M.
FREE TICKETS REQUIRED

BOX OFFICE HOURS:
4 PM TO 6 PM MONDAY THROUGH FRIDAY
4 PM TO 8 PM EVENING OF PERFORMANCE
2 TICKETS PER PERSON

Tuesday, July 7

COLORADO QUARTET
WITH
RAPHAEL HILLYER, VIOLA

Sponsored in part by a grant from the Mercer County Cultural & Heritage Commission

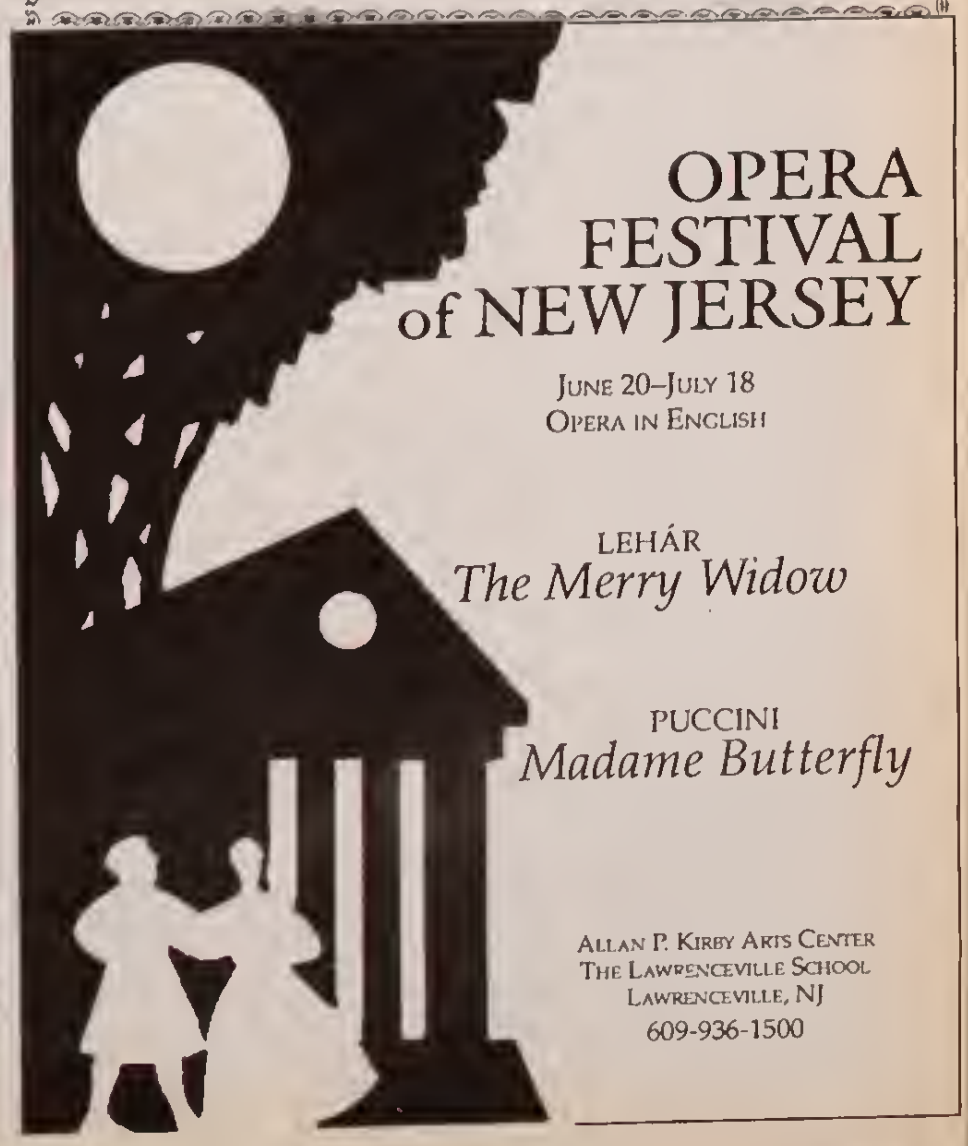

OPERA FESTIVAL of NEW JERSEY

JUNE 20–JULY 18
OPERA IN ENGLISH

LEHÁR
The Merry Widow

PUCCINI
Madame Butterfly

ALLAN P. KIRBY ARTS CENTER
THE LAWRENCEVILLE SCHOOL
LAWRENCEVILLE, NJ
609-936-1500

CALENDAR *Of the Week*

Wednesday, July 1

2:40-4:45 p.m.: Reenactment of the Battle of Princeton, a Princeton-Pettoranello Sister City Celebration event; Princeton Battlefield.

7 to 10 p.m.: Princeton Country Dancers; Woodrow Wilson Fountain.

7 p.m.: Lucille Reilly, hammered dulcimer; Bristol Chapel, Westminster Choir College.

8 p.m.: Marianne Lauffer, piano, Katherine McClure, flute, Carol Browning, cello; Bristol Chapel, Westminster Choir College.

8 p.m.: The Tallis Scholars, 10 singers from England who perform Renaissance a cappella music; Nicholas Music Center, Rutgers Arts Center, New Brunswick.

8:30 p.m. Musical, *Naughty Marietta*, Silver Dollar Productions; Open Air Theatre, Washington Crossing Park. Also on Thursday, Friday and Saturday at 8:30.

Thursday, July 2

9:30 a.m. to 12:30 p.m.: Health Department Healthy Child/Well Baby Clinic; Medical Arts Building, 253 Witherspoon Street. Call 497-4900 for appointment.

6:30 p.m.: Tom Dressler, harpsichord; Bristol Chapel, Westminster Choir College.

7 p.m.: 50-Something Singles, refreshments, conversation; YMCA.

8 p.m.: Frederick Knott's *Dial M For Murder*, Princeton Summer Theater; Murray Theater, Princeton University. Also on Friday, Saturday and Sunday at 8.

8 p.m.: Lorna MacDonald, soprano, Ellen Lang and Laura Brooks Rice, mezzo-sopranos, Thomas Faracco, tenor and Craig Denison, baritone; Bristol Chapel, Westminster Choir College.

8 p.m.: Puccini's *Madame Butterfly*, Opera Festival of New Jersey; Kirby Arts Center, The Lawrenceville School.

Friday, July 3

8 p.m.: Bulgarian folk dance workshop with Peter Iliev; Arts Council building. Sponsored by Friday Night Folk Dancing Group.

8 p.m.: Musical, *The Baker's Wife*, Off-Broadstreet Theatre; 5 South Greenwood Avenue, Hopewell. Doors open for dessert at 7. Performance also on Saturday at 8 and Sunday at 2:30, with dessert at 1:30.

8:30 p.m.: Waterloo Chamber Music Concert; Richardson Auditorium.

8:30 p.m.: Stephen Sondheim musical, *Into the Woods*; Villagers Theatre, 475 DeMott Lane, Somerset. Also on Saturday at 8:30 and Sunday at 7:30.

Saturday, July 4

11 a.m.: Talk on the Battle of Princeton by Richard W. Baker Jr., president of the Princeton-Battlefield Area Preservation Society; Battlefield Park, Mercer Road.

11:30 a.m. Dedication of "Pettoranello Gardens"; Community Park North. A Princeton-Pettoranello Sister City event.

1-5 p.m.: Independence Day Picnic for Pettoranello guests and the community; Mountain Lakes Park. Contributions $5 at door. RSVP Bob Freda, 466-0951.

8 p.m.: New Jersey Symphony Orchestra Princeton Pops Concert and Fireworks, Peter Rubardt, conductor; Mercer County Park. Gates open at 5 for picnicking.

SENIOR CITIZENS CALENDAR

Information Provided by Senior Resource Center, Spruce Circle, 924 7108

FREE LEGAL HELP: Call SRC (924-7108) for appt.
TRANSPORTATION HOTLINE: 924-6244
BOOKS ON TAPE: 924-7108.

Wednesday, July 1: *Free Legal Help - Senior Resource Center - call 924-7108.

10 a.m.-12 noon: Senior Lap Swim - Community Park Pool

10:30 a.m.: Book Club - Suzanne Patterson Center.

11 a.m.: Stroke Club - Unitarian Church.

11 a.m.-12 noon: Senior Dip - Community Park Pool

1 p.m.: Movie "Brief Encounter" - Suzanne Patterson Center.

Thursday, July 2: 10 a.m.: Bridge Club - Suzanne Patterson Center.

10 a.m.-12 noon: Senior Lap Swim; Community Park Pool.

11 a.m.: Flexercise - Senior Resource Center - Everyone welcome.

11 a.m.-12 noon: Senior Dip - Community Park Pool.

1 p.m.: Movie "Bed Among the Lentils" - Suzanne Patterson Center.

Friday, July 3: 9:30 a.m.: S.H.I.P. (Senior Health Insurance Program) - FREE assistance with Medicare and insurance forms, information on Medigap insurance & Long Term Care policies - Senior Resource Center - for appointment call 924-7108 (Community Room open for S.H.I.P.).

SENIOR RESOURCE CENTER - CLOSED.
SUZANNE PATTERSON CENTER - CLOSED.

Saturday, July 4: 10-11 a.m.: Splashercise - Community Park Pool (Fee $20).

Sunday, July 5: 10-11 a.m.: Disabled Swim - Community Park Pool (Fee $15).

Monday, July 6: 10 a.m.-12 noon: Senior Lap Swim - Community Park Pool

10:30 a.m.: Flexercise with Jocelyn - Senior Resource Center - Everyone welcome.

11 a.m.-12 noon: Senior Dip - Community Park Pool.

5:30-7 p.m.: Disabled Swim - Community Park Pool (Nolan Lift) - Rec. Dept. 921-9480.

Tuesday, July 7: *Wheels Plus Special Trip to Mercer, Quaker Bridge Malls (tomorrow) Wednesday, 7/8 - call Red Cross 924-2404.

10 a.m.-12 noon: Senior Lap Swim - Community Park Pool.

11 a.m.-12 noon: Senior Dip; Community Park Pool.

12:30 p.m.: Game Day - Suzanne Patterson Center.

1-2:30 p.m.: People and Stories - Multi-cultural approach to short stories - Dialogue with Pat Andres - Free. 924-7108 to register, limited enrollment - Senior Resource Center.

Sunday, July 5

2 p.m.: Recital, Ayndrea Brown, soprano; Charles Paul Brown, bass/baritone, Stefanie Challener, accompanist, Margaret Cubberly, pianist; Bristol Chapel, Westminster Choir College.

3 p.m.: Franz Lehar's *The Merry Widow*, Opera Festival of New Jersey; Kirby Arts Center, Lawrenceville School.

Monday, July 6

6:30 p.m.: Lisa Kulp, soprano, Michelle Salzman, piano; Bristol Chapel, Westminster Choir College.

8 p.m.: David Craighead organ recital; Princeton University Chapel.

Tuesday, July 7

6:30 p.m.: Doppler Trio, May Schmidt and Jill Crawford, flute, Helene Friedlander, piano; Bristol Chapel, Westminster Choir College.

6:30 p.m.: Sexually Transmitted Disease Clinic, walk-in, free; Medical Arts Building, 253 Witherspoon Street.

7:30 p.m.: Regional Planning Board; Valley Road building.

8 p.m.: Colorado String Quartet with Raphael Hillyer, viola; Richardson Auditorium. Princeton University Summer Chamber Concerts event. Free tickets required for admission.

8 p.m.: Westminster Choir College organ recital, Mark Brombaugh and Eugene Roan; Princeton University Chapel.

Wednesday, July 8

5 p.m.: Borough Housing Authority; Borough Hall.

7 to 10 p.m.: Summer Dances, Princeton Country Dancers; Woodrow Wilson Fountain; in case of rain, from 7:45 to 10:30 at Six Mile Run Reformed Church, Route 27, Franklin Park.

7:30 p.m: Site Plan Review Advisory Board; Valley Road building.

8 p.m.: "On Broadway," program of solos, ensembles and scenes from Broadway musicals by the National Chorale; Kirby Arts Center, The Lawrenceville School.

8 p.m.: Westminster Choir College organ recital by Frederick Swann; Princeton University Chapel.

8 p.m.: Evening of Italian madrigals, Jerrold Pope, baritone, Charlotte Mattox, harpsichord; Rutgers Arts Center, New Brunswick.

Thursday, July 9

9 a.m.: Sewer Operating Committee; Borough Hall.

7:30 p.m.: Joint Environmental Commission; Valley Road building.

8 p.m.: Borough Council; Borough Hall.

8 p.m.: Westminster Choir College organ recital; Princeton University Chapel.

8 p.m.: Asta Magna in a program of music by Francois Couperin; Rutgers Arts Center, New Brunswick.

8:30 p.m.: Musical, *A Funny Thing Happened on the Way to the Forum*, Encore Productions; Open Air Theatre, Washington Crossing State Park, Titusville, Also on Friday and Saturday at 8:30.

Friday, July 10

10:30 a.m.: *The Imagine Nation Tour*, with David Lightfoot of Creative Theatre; Arts Council building. Bring a box lunch.

5:30 to 9 p.m.: Annual Bastille Day Celebration, featuring waiters' race and fireworks at 9:30; Green in front of Nassau Inn.

8 p.m.: Folk Dance Party, featuring Zlatne Uste Brass Band; Arts Council building. Sponsored by Friday Night Folk Dancing Group.

TOWN TOPICS classified ads get results

WHO'S WHO

for the *WISE CONSUMER:*

The local business people listed below are all Consumer Bureau Registered, which means they have not even one valid unsatisfied customer complaint known to Consumer Bureau. ***(Please see below "Our Promise to Princeton Consumers")***

● Advertising - Outdoor:

R.C. MAXWELL CO. 396-8121 Since 1894 "Need We Say More" P.O. Box 1200 Trenton 08606

● Air Conditioning:

AMERICAN REFRIGERATION, INC. Princeton area 799-1599

JOHN'S HEATING AIR CONDITIONING & REFRIGERATION We reclaim freon. Duct work. Heat pumps. Serving Princeton area over 10 yrs. Fully insured. 2704 Quakerbridge Rd. Mrcvl 586-7050

GERARD M. KUSTER HEATING & COOLING SYSTEMS, INC. Ewing 882-1281

PRINCETON FUEL OIL CO. 220 Alexander St. Prn. 924-1100

REDDING PLUMBING & HEATING Air conditioning, heating, plumbing. Lic. 5300. 234 Nassau St. Prn. 924-0166

● Alarm Systems:

ADT SECURITY SYSTEMS Fire, Burglar, Hold up, Closed Circuit TV. cmmrcl & rsdtl 2540 Rte. 130, Cranbury 655-2200

DIAMOND ELECTRONICS Burglar & fire alarms. 24 hr. service & central station monitoring. Sales & service on all brands. 908-238-9550

● Alterations, Clothing:

NASSAU SHOE REPAIR Tailoring & alterations. Repairs on shoes, luggage & leather goods. 180 Nassau St. Princtn. 921-7552

THE PERFECT FIT Ladies custom made clothing, alterations for men & women. Prn. Shop. Ctr. Harrison St. 683-0166

● Antique Dlrs; Auctioneers:

LESTER & ROBERT SLATOFF, Inc. Auctioneers. Dealers. Appraisers. Lecturers. Antiques, Households, Estates. Silver, Jewelry, China, Glass. Bought & Sold. 777 West State, Trenton. 393-4848

● Antiques:

CROWN & EAGLE ANTIQUES, INC. Specializing in quality American Indian art. American & English furniture. China, jewelry, rugs, basketry, beadwork, pottery, weapons. Open daily. Rt. 202 3 mi. S. of New Hope. 215-794-7972

KINGSTON ANTIQUES Fine Jewelry & Antiques. 43 Main, Kingston. 924-0332 & 924-3923

THE SILVER SHOP Antiques & new silver. fine porcelains & Estate jewelry. 59 Palmer Sq. West, Princeton 924-2026

● Appliance Repair:

FAIRHILLS APPLIANCE REPAIR Expert repairs on major appliances. Serving Mercer County. 609-393-3072

● Auto Body Repair Shops:

ACRES AUTO, INC. Expert rprs. 74 Youngs Rd. Mercerville 586-3225

BODY SHOP By Harold Williams. Specializing in Fiberglass. Corvette. All domestic & foreign cars. Route 206, Princeton. 921-8585

DEALERS AUTO BODY Collision experts. Foreign & Domestic. Glass installed. Woodside Rd., Robbinsville 259-6390

"MIKE'S" BUDMAN ALIGNMENT & BODY WORKS Expert Frame ★ Body ★ Unibody collision rprs. Alignment & suspension work. Free customer pick-up & delivery by appt. in Princtn area. 9 Industry Ct., Trenton 882-0686

QUAKER BRIDGE BODY SHOP. Amer & Foreign Cars. FREE ESTIMATES. 4130 Quaker Br. Rd. Lawrenceville 799-3119

● Auto Dealers:

ACURA Auth. Sales, Service, Leasing ACURA of PRINCETON 3001 Rt. 1, Lawrenceville 895-0600

AUDI & PORSCHE Sales & Service. Holbert's Porsche Audi, Inc. 1425 Easton Rd., Warrington, Pa. 7 miles from New Hope. 215-343-2890

BAKER PONTIAC-BUICK Rte. 206, Princeton (opp. airport) Sales 921-2222 Service 921-2400

CHEVROLET Sales, Service, Leasing MALEK CHEVROLET 65 E. Broad, Hopewell 466-0878

CHRYSLER-PLYMOUTH Sales, Service, Leasing. BELLE MEAD GARAGE. Rt. 206 Belle Mead. 908-359-8131

HAMILTON Chrysler-Plymouth Auth. Sales & Service. Plymouth, Chrysler, Imperial. 1240 Route 33, Hamilton Square 586-2011

MERCEDES-Benz Sales, Service & Leasing. MARKHAM MOTORS, LTD. 355 No. Gaston Av., Somrvl. 908-685-0800

MERCEDES BENZ Auth. Sales, Service, Parts & Leasing. PRINCETON MOTORSPORT INC. J.D. Powers Assoc. Rated #1 on "Ownership Experience Survey." 2910 Rt. 1, Lawrvl. 771-8040

SPORTS & SPECIALIST CARS, INC. Mercer County's only auth. **SAAB** dealer. 1023 State Rd, Princeton. 924-5101 Fax 609-924-5034

Z&W HONDA Sales & Service Rt. 206, Prn. (opp. Airport) 683-0722

Z&W MAZDA Sales & Service 1216 Rt. 206 (north of Airport) 924-9330

● Auto Parts Dealers:

ACRES AUTO INC. - Used auto parts. 74 Youngs Rd. Mercerville 586-3225

QUAKERBRIDGE AUTO PARTS New & rebuilt auto parts for American & Imports. Open 7 days. 101 Sloan Av. Mrcvl 890-1222

● Auto Repairs & Service:

AAMCO TRANSMISSIONS Free towing & 22 point free multi check. 1701 Princeton Av., Trenton 599-3990

DARIO'S IMPORTED CAR SERVICE Specializing in imported car repairs. NIASE. 299 Hillcrest Av. Ewing. 396-5538

FOWLER'S GULF (formerly Princeton Exxon) Foreign & Domestic repairs. VW Specialist. NJ Insp. Ctr. 271 Nassau St. Prn. 921-9707

LARINI'S SERVICE CENTER 24 hr. towing. 272 Alexander St. Prn. 924-8553

LEE MYLES Free Check II, Free Towing. 859 Rt. 130 E. Windsor 448-0300

Continued in Next Column

● Auto Repairs (Con't.):

JOSEPH J. NEMES & SONS Inc. Complete auto service. 1233 Hwy 206 North Princeton (just south of Rte. 518 traffic light) 924-4177

SPORTS & SPECIALIST CARS, INC. Mercer County's only auth. SAAB dealer. 1023 State Rd. Princeton 924-5101 Fax 609-924-5034

● Bathrooms:

BECO KITCHENS & BATHS Since 1956. Large showroom. Diversified collection. Complete design & installation. 222 E. Bridge St. Morrisville 609-695-3407

M.J. GROVE PLUMBING & HEATING 55 N. Main, Windsor 448-6083

KORRIDOR KITCHENS Gary E. Wortelman. Bathroom remodeling. 587-7138

NASSAU KITCHEN & BATH CO. Rt. 206 at Mountainview Plaza Belle Mead. 908-359-2026

QUAKER MAID KITCHENS by FLEETWOOD. 32 years experience. Custom designs and installation. 20 Rt. 206, Raritan. 908-722-0126

● Bathtub Resurfacing:

SAVE YOUR TUB! Professional Resurfacing. Fiberglas & Porcelain. Done in your home. Chips Repaired. Insured ★ Over 10 years quality service. 737-3822

● Beauty Salons:

ANGLES-THE ORIGINAL N.Y. London Vidal Sassoon & Jingles Int'l. trained staff. 236 Nassau, Prn 924-6800

● Bedding:

WHITE LOTUS FUTON 6 Chambers St. Princeton 609-497-1000

● Bookstores:

THE BOOK PEDDLERS Small & special with extra good service! 23 W. Delaware Av. Pennington 737-3099

CRANBURY BOOK WORM Used Book Specialist, rare & out of print, bought and sold. Records, magazines. 7 days wk. 54 N. Main, Cranbury 655-1063

● Building Contractors:

EDWARD BUCCI BUILDERS, Inc. Custom builder. Remodeling. Additions & Renovations. Office & home. 924-0908. Building in Princeton & vicinity for 35 years.

K.P. BURKE, INC. Building Contractor. "We stand behind our work." Residential & commercial additions, renovations & new homes. Fully insured. Establish'd 1976 • 737-2330

ECNO Construction Inc. Residential & commercial. Renovations, additions & new construction. Fully insured. "A tradition of quality." Call for free estimate. 921-3721

E.J. KETTENBURG & SONS, INC. "Better built since 1924." New homes, additions & renovating. 466-0309

NICK MAURO & SON, BUILDERS, INC. Custom homes, additions, alterations, tile. 924-2630

WESS & SON REMODELING Additions, renovations, custom decks, kitchens & baths, siding, roofing, alterations. 448-1100 & 586-6668

● Building Materials & Lumber:

COLEMAN'S HAMILTON SUPPLY CO. Klockner Rd. & E. State, Mrcvl 587-4020

GROVER LUMBER CO. Everything for Builders & Homeowners. 194 Alexander, Princeton, 924-0041

HEATN LUMBER CO. Complete Home Building Center - Delivery Service. 1580 N. Olden Av. Trenton, 392-1166

● Carpet & Rug Cleaning:

M.D.S. CARPET CARE Division of Maid Daily Services. Estab. 1978. Dry extraction carpet cleaning. Recommended by carpet manufacturers world wide. 443-4844

● Carpet & Rug Shops:

G. FRIED CARPET OF PRINCETON Karastan, Bigelow, Lee & all major brands. Carpet & rugs at discount prices. Montgomery Shopping Center. Rte. 206, Rocky Hill. 683-9333

LOTN FLOORS & CEILINGS Karastan, Bigelow, Lee, others. 208 Sanhican Dr. Trenton 393-9201

OLDEN PAINT & CARPET Savings up to 60% on carpet & vinyl floor covering!! 1628 N. Olden Av., Ewing Twp. 396-3528

● Carpet & Upholstery Cleaning:

BLUE KNIGHT CARPET & UPHOLSTERY CLEANING SERVICE Carpet cleaning & restoration. Certified stain resistant cleaning technicians. Upholstery & fine fabric cleaning. On site drapery cleaning. Deodorizing & pet odor restoration. 520-1234

STANLEY STEEMER Since 1947. Carpet & upholstery cleaners. Teflon protector & Lysol deodorizer avail. 1-800-220-1080

● Carpentry:

JAMES DONAHUE CARPENTRY Additions & renovations. Porches & decks. Bookcases & closet interiors. Basements. Replacement windows & doors. Garages & storage sheds. Free estimates. Fully insured. References. 924-WOOD (9663)

● Caterers:

ANGELONI'S Catering. Banquet & party facilities for over 600. 1445 Whitehorse-Mercerv. Rd., Hamilton Sq. 586-4100

● Cleaning; Dry:

LUXE FRENCH DRY CLEANERS Dry cling, laundry, pick-up & delivery. Prn.Junction, Prn-Hlstn Rd. 799-0716

● Cleaning, Office:

WELCH'S OFFICE CLEANERS Careful professional cleaning weekly, bi-weekly, one-time. Floors; windows. References. Free estimates (609) 883-3261

● Copying; Duplicating:

S & A DUPLICATING INC. KODAK duplicating & offset printing. Spiral Binding & Therma Binding on premises. Blueprinting. 5 Independence Way, Rt. 1, Princeton 924-7136 and 987-0655

● Decks:

ARCHADECK Founded 1979. Wooden patio & pool decks, gazebos, screen porches, benches & planters. Strongest warranty in the industry. Call for a free design consultation. 921-3420

R.A. McCORMACK COMPANY Beautiful custom wood decks of lifetime guaranteed Wolmanized pressure treated wood, red wood or cedar. Your design or ours. 1458 River Rd. Titusville. 737-6563

● Draperies: See Window Treatments

● Electrical Contractors:

JOHN CIFELLI ELECTRICAL CONTRACTOR Installations & rprs. Rsdtl & cmmrcl. Lic. #4131. Insured & bonded. 921-3238

CLOSSON ELECTRICAL CONTRACTOR Residential. Commercial. Industrial. Lic. #6900. Lwrvl. 695-7655

NASSAU ELECTRIC Installation & repairs. Residential & commercial, service upgrading, trouble shooting, outlets installed. Fully insured, licensed & bonded. Free estimates. 924-8823 or 530-0812

● Employment Agencies:

J & J TEMPORARIES "The Area's Busiest Agency" 600 Alexander Rd. Princeton. 452-2030

ALTERNATIVE & TEMPORARY SERVICES Serving the Route 1 Corridor. 211 College Rd. E. Forrestal Ctr. Princeton. 452-0020

● Exterior Restorations:

AMERICAN RESTORATION SPECIALTIES, INC. Stone pointing. Brick pointing. Masonry cleaning. Caulking. Fax 215-887-2124 Telephone 215-887-2621

● Exterminators:

COOPER PEST CONTROL Graduate Entomologist. Rendering quality service since 1955. Local Call 799-1300

NATIONWIDE EXTERMINATING Locally owned & operated since 1955. All work guaranteed in writing. 452-1023

● Fabrics:

TRENTON HOME FABRICS Over 1 million yards in stock at discount prices. Visit our exquisite showroom. 1661 N. Olden Av. Ewing Township 771-9280

● Fencing:

CUSTOM CARPENTRY & DESIGN Custom built wood fencing. Galvanized & vinyl chain link. Decks. Quality installations. Insured. Russ Rosie. 989-1519

THE INVISIBLE FENCE CO. OF PRINCETON For your pet's well being. Veterinarian approved & recommended. Serving Mercer, Somerset, Middlesex, Monmouth & Hunterdon Counties since 1983. 924-5225

JERSEY WHOLESALE FENCE CO., Inc. Family owned & operated over 25 yrs. Jerith aluminum. Custom wood & split rail. Chain link. Tennis court fencing & pool enclosures. Portable kennels. Electric gate operators. 325 Stokes Av. Ewing 882-1896

SUBURBAN FENCE COMPANY "Area's oldest & largest fence co." 2nd & 3rd generation family business. 100's of styles. 2 locations. Visit our yard & see the largest inventory available. Prn. Jct. & Trenton. 452-2630 or 695-3000

YORK FENCE CONSTRUCTION Custom built cedar fencing. Residential & commercial wood & chain link fence. Serving Prn area over 10 yrs. Fully insured. Free est. 359-2976 or (908) 369-2266

● Floor Covering Contractors:

ATLAS FLOOR COVERING Marble, granite, quarry & ceramic tile wall & floor covering. VCT flooring. Bathroom remodeling. 882-3803

OLDEN PAINT & CARPET Savings up to 60% on carpet & vinyl floor covering!! 1628 N. Olden Av. Ewing Twp. 396-3528

● Floor Laying & Refinishing:

AROLD'S HARDWOOD FLOORING, INC. Sanding. Refinishing. Staining. Repairs. Sales & installation of hardwood floors. Bruce, Hartco, Tarkett, etc. Free estimates. fully insured. 466-1544

BOB GREENWOOD FLOOR SANDING Serving Princeton area over 40 yrs. Sanding, staining & refinishing. 396-3103

CLASSIC WOOD FLOORS Installation, refinishing, repairs, etc. Specializing in antique restoration & problem floors. Custom finishes. Inlays. 538-0107 & 393-3708

THE HARDWOOD FLOOR MAN Kevin T. Young, Prop. Serving Princeton over 26 yrs. Sanding, refinishing, repairs, staining, bleaching & pickling. Quick drying finishes free est. Insured. 908-928-9113

● Floor Waxing:

BLUE KNIGHT CLEANING & RESTORATION "No wax floors restored like new!" Tile floors stripped & rewaxed. 520-1234

● Florists:

COUNTRY FLORIST & GREENHOUSE Fresh flowers, balloons, fruit baskets. 315 Rt. 33, Hlstn. 448-0222

JUST BECAUSE FLOWER SHOP Creative floral arrangements, plants, fruit baskets. Rt. 27, Prn. 908-821-7077 & 497-9199

PERNA'S PLANT & FLOWER SHOP Good selection of fresh cut flowers. Floral arrangements. Blooming & foliage plants. Annuals, perennials, vegetable & herb plants. 189 Wash. Rd., Princeton. 452-1383

● Formal Wear; Rentals & Sales:

PINO'S FORMAL WEAR & TAILORING Princeton, Marketfair, Rt. 1 (609)452-0921 Rocky Hill, Rt. 206 Vlg. Shop'r (609)924-6277 Trenton, 1141 Hamilton Av. (609) 392-2188 Yardley, Pa. 25 S. Main St. (215)493-1452

● Fuel Oil & Oil Burners:

LAWRENCEVILLE FUEL Fuel oil, plmbing, air cond. & energy audits. 16 Gordon Av. Lrncvl. 896-0141

NASSAU OIL Sales & Service. 800 State Rd., Prn. 924-3530

PRINCETON FUEL OIL CO. 220 Alexander St. Prn. 924-1100

from

CONSUMER BUREAU'S REGISTER

of Recommended LOCAL BUSINESS PEOPLE...

CONSUMER BUREAU

SINCE 1967

● Funeral Homes:

KIMBLE FUNERAL HOME Funded & non-funded pre-planning available including SSI Medicaid approved plans Claude M Crater Manager One Hamilton Av Princeton 924-0018

● Furniture Dealers:

BARRY INTERIORS Elegant & unusual contemporary eclectic & traditional furniture & accessories Complete interior design service Bucks County Pa 800-765-7797

GASIOR'S FURNITURE & ACCESSORIES 2152 Rte 206 Belle Mead 908 874-8383 (local call)

RIDER FURNITURE Rte 27 Kingston The place to buy fine home furnishings at discount prices! 924-0147

● Furniture Unpainted:

ERNEY'S UNFINISHED FURNITURE One of the largest selections of unfinished furniture in New Jersey 2807 Rte 1 Alternate Lawrenceville 530-0097

● Futons:

WHITE LOTUS FUTON. 6 Chambers St Princeton 609-497-1000

● Garage Doors & Openers

MILLER, WILLIAM Repairs & new installation! Automatic door openers serviced & installed Princeton Junction. 799-2193

● Garbage & Trash Removal:

NATIONAL WASTE DISPOSAL, Inc. Resdntl. Indstrl. Comrcl. Municipal Serving Princeton area (local call)883-1420

● Garden Centers:

AGWAY-BELLE MEAD FARMERS CO-OP 908 359-5173 Lawn & garden fdgtls Chemicals ★ Garden Fencing ★ Seeds ★ Bulbs ★ Fertilizers ★ Sprays & Hand Tools Line Rd off Rt 206, Belle Mead

MAZUR NURSERY & FLOWER SHOP Fresh cut flowers Grower of annuals perennials vegetable & herb plants Indoor plants Pottery Garden supplies Open year round 265 Bakers Basin Rd Lawrenceville 587-9150

OBAL GARDEN MARKET INC. Everything for the garden Alexander Road at the Canal, Princeton. 452-2401

ROSEDALE MILLS Since 1950 Everything for the do-it-yourself gardener Products for all seasons for your lawn & garden including mulch in bag or bulk 274 Alexander St. Princeton 924-0134

STONY BROOK GARDENS Quality garden shop & garden design & installation Large selection of trees, shrubs, evergreens, perennials, foliage plants & orchids Garden supplies & accessories Pottery Rt 31 & Yard Rd (1 mile north of Pennington Mkt.) Pennington 737-7644

● Gazebos:

R.A. McCORMACK COMPANY Built by craftsmen Many size, shape & material options octagons, rectangles, ovals Available with screens Pool cabanas 1458 River Rd Titusville 737-6563

● General Contractors:

HARDEN CONSTRUCTION
All areas of residential & commercial construction
RD 4, Box 484 Rt 27, Princeton
Tel 609-497-4545 Fax 609-497-4546
or Somerset County 908-297 1993

● Gifts:

BARLOW'S HALLMARK & STATIONERY Cards, gifts, gourmet candy, invitations, executive gifts Plainsboro Town Center Plainsboro 275 4606

CREATIVE HANDS American handcrafted pottery, glass, wood & jewelry Montgomery Shop Ctr Rte 206, Rocky Hill 924-3355

● Gourmet Shops & Foods:

FIDDLER'S CREEK FARM Country smoked bacon, turkeys & capons Mail Order R D 1 Titusville 737-0685 (local)

● Handbags; Leathergoods:

SUSAN GREENE Largest selection of handbags, fashion jewelry, luggage & attaches, all at low discount prices At the Marketplace, Princeton, Routes 27 & 518, 908-297-6249

● Hardware Stores:

LUCAR Paint, hdwre, tools, plumbing & elec suppl, houswrs Open eves Prn-Htstn Rd., Prn Jnctn (local call) 799-0599

● Heating Contractors:

AIR DIMENSIONS, INC.
High-efficiency systems designed and installed 24-hour service (609) 921-1700

JOHN'S HEATING AIR CONDITIONING & REFRIGERATION We reclaim freon Duct work Heat pumps Serving Princeton area over 10 yrs fully insured 2704 Quaker Bridge Rd, Mrcvl, 586-7050

GERARD M. KUSTER HEATING & COOLING SYSTEMS, INC.
Ewing 882-1281

NASSAU OIL Sales & Service
800 State Rd., Prn 924-3530

PRINCETON FUEL OIL CO.
220 Alexander St, Prn 924-1100

● Home Improvement & Repair:

K.P. BURKE, INC. 737-3223 "We stand behind our work." Renovations, additions, kitchens, baths, decks, windows, basements & repairs Quality workmanship & materials Licensed & insured Est 1976 Free est

E.J. KETTENBURG & SONS, INC. Building contractors "Better built since 1924" New homes, additions & renovating. 466-0309

PRINCETON RENOVATIONS, INC. George C Localio Remodeling Additions. Alterations. Over 20 yrs. exp Quality work. Careful attention to detail 924-8517 or 466 1759

Continued in Next Column

● Home Improvement & Repair:
Continued from Preceding Column

SMITH BUILDERS All types of custom carpentry Residential commercial industrial additions alterations renovations file & historic design planning Custom built homes Licensed contractor Free estimates Fully insured 799 9112

SOUDERS, RAYMOND L., Jr., Inc. Repairs•Alterations•Additions•Bathrooms Kitchens•Family rooms•Over 25 years experience 896-1156

T R CONSTRUCTION Carpentry & remodeling Kitchens & baths Windows doors roofing siding flooring & ceilings Low rates Fully ins Free est 581-8500

● Hospital Beds; Equipment

AMBEST
1600 N Olden Av Ewing 882 3702

DELCREST MEDICAL PRODUCTS
Hospital equipment for the home 2100 Nottingham Way Hamltn Twp 586-1679

● House Cleaning:

ADVANCED CLEANING SYSTEMS Residential Cleaning Weekly Bi-weekly & One time Pre & post moving Carpets floors & windows Fully insured Free estimates Greater Prn area 890-8165

● Insulation:

F.M. ROJEK Over 40 years experience Insulation blown in & batted insulation Upgrade to today's specifications Walls & ceilings Please call 586-2048

● Interior Design/Decorating:

ALTINA'S Custom home design Draperies window treatments upholstery slipcovers, pillows etc Extensive selection of designer fabrics Free consultation in your home Princeton Shop Ctr 924-3367

DEBORAH LEAMANN INTERIORS We offer a complete design service exclusively for you from a superior selection of fabrics & furnishings Creative design Quality workmanship Consultations by appointment The Design Studio at Pennington 250 S Main St Pennington 737-3330

● Investments:

MERRILL, LYNCH, PIERCE, FENNER & SMITH 194 Nassau St., Princeton 924 7600

● Kitchen Cabinet Refacing:

KORRIDOR KITCHENS by Gary E Wortelman Custom Refacing of Cabinets wood & formica 587-7138

● Kitchen Cabinets:

BECO KITCHENS & BATHS Since 1956 Large showroom Diversified collection Complete design & installation 222 E Bridge St Morrisville 609-695-3407

COLEMAN'S HAMILTON SUPPLY CO. Klockner Rd & E State Mrcvl 587-4020

KORRIDOR KITCHENS by Gary E Wortelman Custom & stock cabinets Custom refacing 587 7138

MILLNER LUMBER CO. Distr HAAS kitchen cabinets, paneling 600 Artisan, Tren 393-4204

NASSAU KITCHEN & BATH CO.
Rt 206 at Mountainview Plaza, Belle Mead 908-359-2026

QUAKER MAID KITCHENS by FLEETWOOD. 32 years experience Custom designs and installation 20 Rt 206, Raritan, 908 722-0126

● Landscaping Contractors:

BANCROFT LANDSCAPES 452-8246 Greg Bancroft, owner Serving the Greater Princeton area for 17 yrs Landscape plantings & construction

GREENVIEW LANDSCAPING Complete landscape service Backhoe & land clearing Walkways & patios RR ties Grading Seeding Sod & mulch Fully insured 924-0686

JOHN KOCHIS LANDSCAPING Specializing in blue stone & brick walks & patios Foundation landscaping Sprinkler systems Fully insured 585-9483

STRUCTURAL LANDSCAPES, Inc. Landscape Design & Installation of Plants, Patios, Decks & Walks W Windsr 443-5858

● Lawn Maintenance:

GREENVIEW LANDSCAPING Weekly lawn maintenance including mowing, trimming & edging Cleanup Spring & fall leaf service Landscaping Fully insured 924-0686

LAWN DOCTOR of PRINCETON PENNINGTON & HOPEWELL
Complete lawn services
Free Estimates, call 737-8181

LARRY G. SCANNELLA Landscaping & gardening Complete lawn maintenance, including mowing & organic fertilization D E P certified Mulching & pruning Patios Walks Drainage work Back hoe Top soil Fully insured Free estimates 896-3193

THE WEED DOCTOR 908-359-4169 Prescription lawn care - programs customized for your lawn's needs Weed control including poison ivy

● Lawn Mowers, Garden & Farm Equip. Sales & Service:

GROOMS, R.A. & SON Sales & service Residential & commercial mowers 385 Ward Street E Windsor Twp 448-1792

JOSEPH J. NEMES & SONS, Inc. Authorized Sales & Service Simplicity Toro, Bob Cat, White, Homelite, Green Machine, Ariens 1233 Hwy 206 North, Princeton 924-4177

● Lighting Fixtures:

THE LIGHT GALLERY Indoor & Outdoor Fixtures Residential, Commercial and Industrial Prn. Shop Ctr 924-6878

● Limousine Service:

A-1 LIMOUSINE 22 yrs of professional service 24 hrs. a day Door-to-door 924-0070

CROWN LIMOUSINE SERVICE
Serving the Princeton Area 448-2001

GRAYTOP PRINCETON LIMOUSINE. Cadillac Sedans & Limousines for Corporate/personal travel 921-1122

● Liquor Stores:

PLAINSBORO PACKAGE STORE Over 8 000 fine wines liquor beer Delivery Schalks Crossing Rd Plns boro 799-0989

● Locksmiths:

ALBERT & SONS, INC. 298 5550 Security thru locks Serving Prn & Mercer Cnty over 12 yrs Residential commercial & industrial 220 Farnsworth Av Bordntn

● Mason Contractors:

A A R CONSTRUCTION (609) 291-0236 Concrete masonry Brick Block Stucco Stone work Fireplaces Serving Princeton area over 15 years

CRIVELLI BROS. 924 6566 Concrete Brick Stone Stucco Tile Block foundations Fireplaces Chimney Repairs

KEITH WEASNER MASON CONTRACTOR Specializing in brick pointing Brick Block Concrete Your brick specialist 989 7421

● Moving & Storage:

ANCHOR MOVING & STORAGE Agents for Mayflower Let our family move your family Route 206 Commerce Columbus 298 7877

BOHREN'S Moving & Storage. Local & long distance moving & storage United Van Lines Auth Agt Princeton 452 2200

KELEMEN'S MOVING Princeton area 7 days a week All size jobs - apts homes & offices PM 00350 Low rates Free est 25 Bear Brook Rd Prn 520-8414

● Mufflers:

JOSEPH J. NEMES & SONS, Inc. Mufflers for foreign & domestic cars 100% guarantee 1233 Rt 206 N Prn 924 4177

● Nurses:

STAFF BUILDERS HEALTH CARE SERVICES Princeton 452-0020
Home Health Care Professionals
211 College Rd E Forrestal Center

● Office Cleaning:

WELCH'S OFFICE CLEANERS Careful professional cleaning weekly, bi-weekly one-time Floors windows References Free estimates (609) 883-3261

● Office Furniture&Equip. Dealers:

ACTION Business Supplies..924-3454
Office Furniture, Supplies & Business Machines Village Shopper, Rt 206, Rocky Hill

CENTER STATIONERS Princeton Shopping Ctr., N Harrison St 924-5706

HINKSON'S Complete line of office furniture & supplies 82 Nassau, 924-0112

OFFICE SPECIALTIES, INC. Office & Computer furniture & supplies 2105 Nottingham Way Mrcvl 587-5411

● Organ Dealers:

NOLDE'S PIANOS & ORGANS, Inc. Hunterdon Shop Ctr Rte 202, Flemington (30 min from Prn.) 908-782-5400

● Paint & Wallcoverings; Retail:

OLDEN PAINT & CARPET since 1955 Save up to 40%!! 1628 N Olden Av Ewing Twp 396-3528

WINDSOR PAINT & PAPER. Windsor Plaza, 64 Hightstown Rd Princeton Junction 799-2227

● Painting & Decorating:

ALLEN'S PAINTING & RESTORATIONS Resdtl & cmmrcl Interior & Exterior Gutter cleaning Kirk Allen 609 771 4189

AMEDIS PAINTING CO. Painting & paper hanging Historic painting Power washing Residential, commercial & industrial Interior Exterior 396 5331

ANGLO DECORATIVE FINISHES Glazing gliding stenciling & wall upholstering Pennington 737-1789

BILL'S PAINTING Interior Exterior Power Washing & Sanding "Very neat clean work" Insured Free est 497-9299

JULIUS H. CROSS INC. Over 30 years professional painting 924-1474

● Painting & Paper Hanging:

DANNY'S PAINTING. Exterior-interior Fully insured Free estimates Water Pressure Washing 921-7835

GROSS, JULIUS H. Interior & Exterior painting, paper hanging Decorating Owner operated for over 30 yrs in Prn area 924-1474

J&R PAINTING & DECORATING. Interior & Exterior Wallpapering Carpentry Sheet Rock Tape Work Fully Insured 466-9033

PERONE, B.R. Painting & Decorating 921-6468

● Party Supplies:

PARTY HARTY Huge selection of party goods! Party planning avail incl caterers & entertainment So Bruns Sq Mall, 4095 Rt 1 Mon Jct 908-274-2442

● Paving Contractors:

HAROLD BROWN'S PAVING Residential & commercial driveways - stone & asphalt seal coating, parking lots Serving Prn area since 1949 Free est Insured 882-5817

GRES PAVING Driveways asphalt & stone, paving seal coating parking lots, tennis courts Free est insured owner supervised Since 1952 396-0984

● Pet Food:

ROSEDALE MILLS Since 1950 Your holistic for feed, farm, garden & pet supplies Feed for the smallest white mouse to the largest elephant Over 30 brands for dogs alone 274 Alex St Prn 924-0134

● Pet Grooming:

THE PET STATION All breeds cats & dogs Flea & tick baths No tranquilizers By appt Owner called when appt completed At Town & Country Animal Hospital, Cor Rts 518 & 206, Rocky Hill 921-8335

● Pet Shops & Supplies:

AGWAY-BELLE MEAD FARMERS CO-OP A N F, Big Red IAMS, Purina, Science Diet & Bil-Jac pet foods Bird food Horse & livestock feed Line Rd off U S 206 Belle Mead 908-359-5173 (local call)

● Pet Sitting:

WHILE YOU'RE AWAY ... Quality in your home pet care since 1988 Daily visits Dogs cats small pets Insured & bonded We're in your area 448 1700

● Pharmacies:

FORER PHARMACY
160 Witherspoon Prn 921-7287

● Photographers:

JAY PHOTOGRAPHY We solve photographic problems Portraits • Weddings • Bar Bat Mitzvahs • Social & Business Events Cranbury 448 5623

● Photographic Services:

PHOTO HAVEN OF MONTGOMERY One hour processing Open 8 8 Mon Fri 9-5 Sat Montgomery Shop Ctr Rt 206 north of Rt 518 497-1200

● Piano Dealers:

NOLDE'S PIANOS & ORGANS, Inc.
Hunterdon Shop Ctr Rte 202 Flemington (30 min from Prn.) 908-782-5400

● Pizzerias:

ATHENIAN PIZZA & RESTAURANT
25 Witherspoon St Princeton 921 3425

● Plumbing & Heating:

M.J. GROVE PLUMBING & HEATING
Repairs & alterations Kitchen & bathroom remodeling Lic No 489 No 3274 & No 08442 55 N Main, Windsor448 6083

KELLER, O.H. & SONS License #298 We are glad to make small repairs Princeton 924 3889

DAVID O. LANNINO INC. Plumbing & Htg Rsdtl & cmmrcl installations & repairs Lic #4940 Local call 466-0753

REDDINO'S PLUMBING & HEATING
Plumbing htg & air cond License No 5300 234 Nassau St Prn 924 0166

● Plumbing & Heating Supplies:

GORDON A WILSON CO. Full line of plumbing & heating supplies Showroom at 135 W Ward St, Hightstown 448-0507

● Printers:

AAA REPROGRAPHICS Offset printing camera stats Fast service & competitive prices 262 Alexander St Prn 924-8100

LDH PRINTING UNLIMITED
Complete Printing Service Offset Printing — Fast Service Color Printing, Typesetting, Bond Copies, Rubber Stamps, Notary Service 1101 State Rd (U S 206) Bldg B Prn 924 4664

PENNINGTON PRINTERS Complete printing & typesetting services 21 Buld St, Pennington Fax 737 8170 Telephone 737-0650

S & A DUPLICATING, INC.
Offset printing Spiral & thermal binding on premises 5 Independence Way U S 1 Princeton 924 7136 & 987-0655

● Pumps & Well Drilling:

SAMUEL STOTHOFF CO. INC.
Rt 31, Flemington 908-782 2116

● Real Estate:

WM. H. FULPER, REALTORS
Homes of Distinction
19 S Main, Yardley Pa 215-493 4007

COLDWELL-BANKER SCHLOTT, Realtors
Princeton 10 Nassau St 921 1411
Prn Jctn 50 Prn Htstn Rd 799 8181
Belle Mead 840 Rt 206 908-874 8421

● Records, CDs & Cassettes:

PRINCETON RECORD EXCHANGE
Bought & sold, New Used Out of Print Rock Classical, New Wave, Jazz etc
20 Tulane St Princeton 921-0881

● Remodeling:

RIVERVIEW CONSTRUCTION
Additions • Basements • Kitchens
Baths • Fireplaces
Professional quality 737 3959

● Restaurants:

THE ANNEX RESTAURANT Italian American cuisine Serving Princeton community since 1950 128½ Nassau St, Princeton 921-7555

ATHENIAN PIZZA & RESTAURANT
Lunch, Dinner, Pizza Open 7 days 25 Witherspoon St, Princeton 921 3425

CHINA MOON In the Quaker Bridge Mall Szechuan, Hunan, Mandarin Open 7 days Rt 1 Lawrenceville 799 6799

DIAMOND'S Award winning Restaurant in the heart of Chambersburg voted "Best of the Best" & "Best of the Burg" Dinner served 'til midnite 7 nites a wk, Lunch Mon thru Fri 132 Kent St Tren 393-1000

LA GONDOLA RISTORANTE "Best Italian restaurant in Central Jersey" N J Monthly Superb Italian cuisine & wines Lunch Mon-Fri Dinner Mon-Sat Closed Sunday Major credit cards 762 Roebling Av Trenton 392-0600

LITTLE SZECHUAN RESTAURANT
Luncheon, Dinner Banquets, Take-Out
2025 Old Trenton Rd W Windsr 443-5023

SIMPLY RADISHIND The Fresh Food Alternative Featuring homemade soups, quiche & desserts Fresh salads sandwiches & pastas Lawrence Shop Ctr Rt 1 Lawrenceville 882-3760

● Roofing Contractors:

BELLE MEAD ROOFING
Serving Princeton & vicinity for 40 years All types of roofing Specializing in slate roofs Gutters leaders chimney flashing & roof repairs Free call from Princeton 908 359 5992

COOPER A SCHAFER, INC. Est 1930 New roofs & repairs Fully insured 63 Moran Ave Prn 924 2063

ECNO ROOFING Residential & commercial Long warranty two years full plus 20-30 years limited Long standing registration with the Consumer Bureau Competitive price Free est 921-3721

R.A. McCORMACK COMPANY Since 1970 All types of roofing slate cedar asphalt shingles rubber • Gutters Replacement or repairs 1458 River Rd Titusville 737 6563

MIRADLIA ROOFING
Fiberglass shingles Seamless gutters Attic ventilation Modified Bitumen Written guarantees 298 6960

THERIAULT ROOFING All types of roof repairs New roofs & gutters 93 Stony Brook Rd Hopewell 466 2645

● Septic Systems:

BROWN, A.C. Sewer & drain cleaning New septic systems installed Cesspools cleaned & installed Excavating Trenching Don't Cuss, Call Gus! Lawrenceville 882 7888 & 799 0260

● Sheds:

R.A. McCORMACK COMPANY All types of storage bldgs Standard styles shapes & sizes or built to your specifications Cedar, pine or T 111 Pool cabanas 1458 River Rd Titusville 737 6563

● Shoe Repair Shops:

JOHN'S SHOE SHOP. Expert repairs of shoes incl orthopedic & athletic shoes 18 Tulane Prn 924 5596

NASSAU SHOE REPAIR Expert repairs on shoes luggage & leathergoods Tailoring & alterations 180 Nassau St 921 7552

● Siding Contractors:

KP CONTRACTORS All types of siding aluminum wood & vinyl "The best materials Quality work" Installation & repairs of roofs & gutters 392 0066

LARRY THE SIDING MAN. Custom siding & windows Quality work at fair prices Financing available Toll free 1 800 662-0089 & 609 871 6800

LAWRENCEVILLE HOME IMPROVEMENT CTR. Vinyl siding & windows, since 1952 Free est 609 882 6709

PERTH ROOFING & SIDING, INC. Established 1960 32 yrs in business Free estimates fully insured All work guaranteed Approved installations by all major bldg products manufacturers References "Professional, reliable & experienced" 497 1771

● Slipcovers:

SLIPCOVER WORKSHOP Family business for over 40 yrs Deal direct & save middleman costs Services include slip covers, draperies, bedspreads, etc 695 3352

● Sod:

REED'S SOD FARM Stuart L Reed Grower of fine blue grass sod & turf type tall fescue for over 40 yrs Pick up or forklift delivery of any amount Retail & wholesale At corner Rte 539 (exit 8 off 195), Allentown 259 0775

● Spas; Hot Tubs:

NATIONAL SPAS & HOT TUBS Corner Rt 206 & 514 Belle Mead 908 874 6666

● Stationery; Cards:

CENTER STATIONERS Princeton Shopping Ctr N Harrison St 924 5706

● Stone, Natural:

TRENTON STONE & MARBLE CO.
Marble, slate quartz limestone etc
Wilburtha Rd W Trenton 882 2449

● Surgical Supplies:

AMBEST
1600 N Olden Av, Ewing 882 3702

FORER PHARMACY
160 Witherspoon, Prn 921 7287

● Swimming Pools & Supplies:

AQUA CLEAR POOLS, INC. Custom concrete & vinyl pools Service, renovations, openings & closings 35 years' exp 908-632 2268 908 530-3300 908-359-1606

ISLANDER POOLS Pool owners! Don't repaint or plaster your old concrete pool Resurface it with "fabulous fiberglass" 3303 Rt 1 across from Oil Mill 452 1766

NATIONAL POOLS corner Rt 206 & 514 Belle Mead 908 874 6666 (local call)

SPARKLIND POOLS & SPAS, INC. We service all makes of in-ground pools Large variety of chemicals & supplies Example lithium Spa/Chlor 50 lb granular $138 95 Visit our retail store 1761 N Olden Av Ewing 883 8151

SYLVAN POOLS In-ground pools & supplies New location Montgomery Ctr Rte 518 & 206 Rocky Hill 921 6166

● Tailoring:

THE PERFECT FIT Ladies custom made clothing, alterations for men & women Prn Shop Ctr Harrison St 683-0166

● Tax Return Preparation:

GONZALEZ, RALPH A. Small business, individual tax returns & electronic filing Offer free, year round tax consultation Computerized accounting and payroll services Tax return preparation in your home or office by appt 587-8328

● Television/VCR/Stereo Service:

B & B TV & VIDEO Complete TV stereo & video repairs on all makes & models Serving the area for 20 years 443 3977

● Tile, Ceramic:

HOUSE OF TILE New Jersey's largest showroom Come see our exclusive collection from around the world Over 60,000 square feet in stock 2051 S Broad St Hamilton Twp 599 2571

● Tile, Ceramic Contractors:

CERAMIC INTERIORS Traditional quality installations of ceramic tile marble & terra cotta Floor & wall coverings Interior & exterior painting services also available Free estimates Fully insured 581-8515

CHAMBERLIN TILE WORK Specializing in ceramic tile installations on floors & walls Bathrooms kitchens, counter tops & backsplashes Windsor NJ 443-5219

JONES TILE Serving the Greater Princeton area since 1964 We install ceramic, marble slate flagstone & quarry tile Mosaic work bathrooms kitchens foyers patios & swimming pools Free estimates References Bordentown 298 0015

● Transmissions:

AAMCO TRANSMISSIONS
Free towing & 22 point free multi check
1701 Princeton Av Trenton 599-3990

LEE MYLES Free Check !! Free Towing
859 Rt 130 E Windsor 448 0300

● Travel Agencies:

KULLER TRAVEL CO.
Complete travel arrangements
109 Nassau Street Princeton 924 2550

● Tree Service:

ACORN TREE & LANDSCAPE, INC. Pruning, topping, removals lot cleaning, cabling hedge trimming, wood chips Residential & commercial Fully insured Free estimates 15 yrs exp Scott Zapolski, Prop Lawrenceville 882 6622

EMPIRE TREE & LANDSCAPE Pruning, tree & stump removal, cabling, feeding & site clearing Landscape services Free estimates Reasonable 896 1640

M.P.O. CLEARING & TREE REMOVAL - Call Mark P. Oorman. Complete tree care Chipper & stumper services Reasonable rates Prompt service 466 1302

● Upholstery:

FLEMINGTON UPHOLSTERY Custom reupholstery, upholstered cornices & headboards, bedspreads, vertical & mini blinds, pleated shades, skylight treatments & slipcovers We sell fabric Stop at home or in our showroom Free pick up & delivery 908 782 3405 or 609 397 8869

THE FURNITURE RESTORATION CENTER Reupholstering since 1948 Furniture refinishing Antique restoration Caning Rushing Custom draperies & upholstered cornices Large selection of designer fabrics 859 Rt 130 E Windsor 443-1774

CHARLES J. SKILLMAN CO. Est over 75 yrs Quality upholstering large selection of fabrics 38 Spring, Princeton 924 0221

● Waterproofing Contractors:

ASSOCIATED DESERT-DRY WATERPROOFING CONTRACTORS, INC. 2nd Generation serving Princeton area since 1968 (609) 393-3033

STANDBY BASEMENT WATERPROOFING CO. Free estimates Lifetime guarantee FHA Certifications, References given Fully insured 609 392 6700

VULCAN Basement waterproofing Proven Professional methods to solve any water problem Free estimates (609)393-5577

● Windows:

LARRY THE SIDING MAN. Custom siding & windows Quality work at fair prices Financing available Toll free 1 800 662 0089 & 609 871 6800

LAWRENCEVILLE HOME IMPROVEMENT CTR. Vinyl siding & windows since 1952 Free est 609 882 6709

R.A. McCORMACK COMPANY Since 1970 Wood or solid vinyl windows Double hung casement, sliders, bows, bays, picture Major brands Andersen, Pella, Marvin 1458 River Rd. Titusville 737 6563

PERTH ROOFING & SIDING, INC. Established 1960 32 yrs in business Free estimates Fully insured All work guaranteed "Approved installations by all major bldg products manufacturers" References "Professional, reliable & experienced" 497 1771

● Window Treatments:

BARRY BLOOM INTERIORS 215-493-7470 Free consultation & shop-at-home service Draperies, bedspreads, balloons, verticals etc. at manufacturers' prices

BUCKS COUNTY DRAPERY 215-321 4150 Specializing in custom made draperies Featuring verticals pleated shades, mini blinds & duettes Shop-at home service available All work done on premises Showroom 1 S Main St rear, Yardley

CREATIVE DRAPERIES 908 937 6742 18 years' experience in Princeton Custom draperies & design Large selection of fabrics or shop-at-home service Discounted vertical & mini blinds & pleated shades 598 Livingston Av, North Brunswick

FLEMINGTON UPHOLSTERY Specializing in custom window treatments Vertical & mini blinds, pleated shades & skylight treatments Re-upholstering upholstered cornices & headboards, bedspreads & slipcovers Shop at home or in our showroom Free pick up & delivery 908-782 3405 or 609 397-8869

TONI'S CUSTOM DRAPERIES 695-1307 Custom draperies, swags, jabots, cornices & valances Large selection of fabrics or customer's material Measuring & installation Verticals & mini blinds Upholstery free estimates 32 years' experience

TRENTON HOME FABRICS Visit our showroom for unusual custom window treatments & designer fabrics at discount prices 1661 N Olden Av Ewing 771-9280

WINDOW ACCENTS Custom window treatments Brand names at discount prices Serving P'ton area 609-275-2902

*OUR PROMISE TO PRINCETON CONSUMERS:

JOSEPHINE WEBB
Consumer Bureau
Executive Director

IF YOU HAVE A COMPLAINT against any local business firm, just call 924-8223 and a Consumer Bureau representative will respond and investigate, then,

IF CONSUMER BUREAU'S ALL-CONSUMER VOLUNTEER PANEL AGREES WITH YOU, the business firm involved has only two choices either satisfy your complaint promptly or lose its Consumer Bureau Registration

DON'T STAY MAD at any business firm - until you first give Consumer Bureau a chance to help straighten matters out *Call (609) 924-8223* any time of any day or night to start the ball rolling!

FOR UP-TO-DATE REGISTER INFORMATION about local firms not listed on this page, call (609) 924-0737 Mon-Fri 10-4

CONSUMER BUREAU

YOUR LOCAL CONSUMER INFORMATION BANK
ESTABLISHED 1967
P O Box 443 Princeton **924-8223**
• NOT a government agency
• NOT a Better Business Bureau

over 500 varieties of frames all sizes & colors!
MAIN STREET FRAME SHOP
195 Nassau Street
Call 924-2333

a little bit of What You Fancy
20 Nassau Street
Princeton
924-1270

Art Restoration
Oil Paintings
Gold Leafing of Frames

Lawrence Art & Frame Gallery
Lawrence Center / Lawrenceville
Mon Thurs 10-9, Fri 10-5, Sat 10-5 • 883-2401

PICTURE ALLEY
Gallery & Custom Framing
◆ Fine Art ◆ Lamination ◆ Conservation Framing
◆ Prints & Posters ◆ Needlework ◆ Catalogs of Affordable Art
Marketplace Mall, Rts. 27 & 518, Princeton • 908-422-0999

MARLENE'S
CONTEMPORARY INTERIORS
• Design •
• Furniture •
• Accessories •
2935 Route 1 • Lawrenceville, NJ 08648
(609) 895-1110

25% Off
on all Professionally Hand Washed, Repaired and Moth Proofed Oriental Rugs
Exceptional trade-in value on your old Oriental Rugs
Pick-up & Delivery Available
NEJAD GALLERY of Princeton, Inc.
Importers of Fine Oriental Rugs
210 Nassau Street, Princeton, NJ
(609) 683-1188 • Mon.-Sat. 9:30-6

LAWYERS, DOCTORS, SMALL BUSINESS OWNERS
Dramatize diplomas, certificates and awards with dignity and good taste
The things that "sell" your business best are your credentials and achievements. Displaying important documents in custom-picture frames helps make an important statement about your office and its professionals.
You get quality when you work with our professional picture framers.
Do it Yourself & Custom Framing
frames & framers™
mercer mall • rt 1 & quakerbridge road
lawrenceville, nj 08648 • (609)-452-1091

"THE HORSEMAN," an original etching, is included in a large-scale show of Salvador Dali's graphic art at Howard Mann Art Center, Lambertville, through July 26. Some of the artist's best and rarest lithographs, woodblocks and sculpture are being shown.

ART

Exhibits

"Two Views of the Sea," a collection of drawings and paintings by John Sears and photographs by Michelle Dorlon, will be on exhibit at St. Lawrence Rehabilitation Center from July 1 to August 31. Gallery hours are weekdays from 8 a.m. to 8 p.m., and weekends from 8 to 5.

The exhibit includes the colorful pencil drawings for which Mr. Sears has become known over the past 20 years. Four works are long, low pieces divided into a number of sections portraying glimpses of nautical subject.

A graduate of the School of the Art Institute of Chicago, Mr. Sears earned a master's degree from Northern Illinois University. He taught drawing and painting for 17 years at George School in Bucks County, Pa. and in 1984 was named by Rhode Island School of Design as one of the nation's outstanding art educators.

Ms. Dorlon's photographs were made during her travels over the past six years. Her color photos range from the Grenadine Islands in the Caribbean to Omaha Beach in France. Her hand-tinted black and white prints invite the viewer to consider familiar seaside sights from a new perspective.

A graduate of George School, she earned a degree in biology and art history from William Smith College. An avid traveler and sailor, she also documents her experiences on film.

Framed artwork and photographs on exhibit range between $75 and $350.

Paintings and Tamarind lithographs by Reva Urban will be at **The Williams Gallery**, 8 Chambers Street, through July 31. The works feature unusual and multiple perspectives that hark back to Cubism.

Reva Urban was an innovative artist who, in the fifties and sixties, created dynamic figural works. She is perhaps best known for her shaped canvases.

"Illuminations," collages based on the poem *Asphodel, That Greeny Flower* by William Carlos Williams, will be on view in the Friends Gallery of the New Jersey State Museum from July 5 through August 23.

To create a visual framework for Williams's poem as it shifts back and forth between imagination and reality, the artist, Oriole Farb Feshbach, uses collages combining fragments from the history of art, botanical references, and pictures of the ever-changing world.

In the introduction to the book *Illuminations*, Amy Clampitt comments on the poem: "We are asked to simply open our minds, to envision reality." Ms. Feshbach's unconventional illustrations require the same approach.

Ms. Feshbach, a native New Yorker, has taught art at Amherst College and the University of Massachusetts. She has exhibited at many colleges, including Wesleyan University, Jersey City State College, and Douglass College.

A multi-artist exhibit will open with a wine and cheese reception at the **Princeton Medical Center** on Friday, July 17, at 4 p.m. It will run until September 17.

Watercolorists Unlimited (formerly the Painters' Support Group) is a group of individuals devoted to the admiration, application, and promotion of watercolors. The group has no officers, but meets to conduct critiques and to support and encourage its members.

All watercolorists have participated in juried and group shows and are members of other art organizations. Several have had solo shows, are award winners, have taught, and have given demonstrations.

The artists showing are Jackie Bullett, Peggie Cunningham, Elza Dima, Betty Donovan, Bernice Fatto, Miriam Friend, Sandy Goldberg, Vera Harrop, Virginia Hopkins, Harriet Kaftanie, Cecil Letts, Jim Morse, Gail Robertson, Wilma Shimer, and Janet Singley.

• FABRICS
• DRAPERIES
• SLIPCOVERS
• FURNITURE REPAIRS
DEWEY'S
Upholstery Shop
33 Station Drive
Princeton Junction
799-1778

clayphernalia
Fine Handcrafted Pottery
Nina Gelardi and John Shedd
200 Washington St. Rocky Hill • 924-6394 • Mon-Sat 10-5, Sun 12-5

Hopewell Frame Shop
Gallery/Framing
Wall Design
"We take your art to heart"
Hopewell House Square
Hopewell, N.J. (609) 466-0817

The Educated Toy Inc.
UPS Shipments Accepted
Excite Your Child's Imagination...
playmobil
Summer Hours: Mon - Fri 9:30-6; Sat 9:30-5
Pennington Shopping Center, Pennington, NJ • (609) 737-1440

YOUTH ART CAMP & CREATIVE PLAYSHOP
• Innovative Art With Our Certified Instructor!
• All Materials Included!
• Mid-morning Snacks!
• Under The Triangle Tent!
Weekly Art Classes
Ages 6 to 16
June 22 thru Aug. 7
9 am to Noon
Monday - Friday
Since 1939
triangle artcenter
609-883-3600
Alt. Rte. 1 at Darrah Lane, Lawrenceville

GARDENING ·IS· ·GOOD· FOR YOUR HEALTH
Surplus
INVENTORY CLEARANCE SALE
Selected Items Only
Supplies Limited
Save Up To 50%
AMBLESIDE
Gardens & Nursery
Route 206 • Belle Mead • 908-359-8388

SPORTS

Leaders Are Bunched In Summer Basketball

Two weeks into the Princeton Recreation Summer Basketball League, Chemical Bank is undefeated and three teams in the eight-team league have only one loss

In games this Wednesday evening at Community Park, Bergman & Barrett will oppose Lawn Master in the opener at 6 15. Bellini and Artistic Builders will clash at 7:15 and in the 8 15 nightcap, Chemical Bank will oppose Princeton Youth Sports.

On Friday two games were played. In what the league commissioner Doug Snyder called "a mild upset which makes things interesting," Bellini of Princeton shaded SMB, 43-41. Two former Hun players, Mike D'Allegro and Greg Cygan, led Bellini with 18 and 14 points, respectively Keith Jones, with 13, and Clarence White, with 10, were in double figures for the losers.

In the opener Friday, Billy Hill's Musicmen, a team Snyder feels is the dark horse in the league because of its experienced players and height, toppled Bergman & Barrett, 77-44. The victors spread out the scoring, getting 16 each from 6-9 Rich Simkus and point guard Doug Grover. Peter Sharpless added 15, Rick Herrick, 14 and Johnny Costantino, 10.

Last Wednesday's contests were highlighted by a battle between defending champions Artistic Builders and Chemical Bank. Both teams entered the fray 2-0. Led by Garland Gillette's 25 points, the Bank defeated Artistic, 64-54. Freddie Young and Dave Johnson each netted 18 for the losers.

BATTLE FOR THE BALL: Rich Simkus, 6-9 former Princeton University player in dark shirt, battles for a rebound in game last week against Bergman and Barrett in Princeton Recreation men's summer basketball league. Simkus dominated boards and scored 16 points to lead Billy Hill's Music Men to a 77-44 win.

Artistic was hampered in the key game by being without the service of three of its starters, including Darius Young and Marc Brown.

Princeton Youth Sports, comprised of Princeton High players, knocked off Bellini, 58-52, as Scott Simmons paced the victors with a dozen points and Kirk Webber and John Procaccini contributed 10 each. D'Allegro was high for the losers with 23.

In the third game, Roy Gregory and Clarence White combined for 25 points to lead SMB past Lawn Master, 60-35.

20-Minute Halves

Each game in the league consists of 20-minute "running halves", in which the clock is kept running until the final minute of each half when it is then stopped anytime a whistle blows. Each player is allowed six fouls before fouling out.

"This is a recreational league and a lot of the guys are here just for the exercise. We figure to let them have a little extra playing time," explained Snyder.

In yet another departure, instead of shooting 1-and-1 after a seventh foul, the bonus shot is not put into play until after the tenth foul.

In the team standings, Chemical is on top at 3-0, followed by Billy Hill's Musicmen and PYS, both 3-1. Artistic is 2-1 while Bellini is all even at 2-2 and SMB is 1-2. Lawn Master and B&B are still winless.

Ficarro's Stays on Top In Women's Softball

The Princeton-based Steve Ficarro's Auto Body women's softball team had to struggle to gain victories in both of its games last week, but held on to first place in the Mercer County Women's League with a 17-2 record. Ficarro's came from behind to defeat Dot's Girls 4-2 and edged Ground Round 3-2.

In the win over Dot's, Ficarro's went ahead 3-2 in the top of the sixth, as Cindy Lombardo (two-for-four) singled, and Donna Nicholson walked. Doreen Romanchuk drove in Lombardo with a single, and Grace Durland (two-for-two) drove in Nicholson with a sacrifice fly.

In the top of the seventh, Ficarro's Dee Discavage reached base on an error and was replaced with pinch runner Shannon Keenan Then, Debbie Smyth doubled over the left center fielder's head, sending Keenan to third base with no outs Winning pitcher Carol Ann Mazzella drove in Keenan with the all-important insurance run, to put Ficarro's on top 4-2.

Despite a leadoff double by Dot's in the last of the seventh, Mazzella retired the next three batters in a row to preserve the win.

Against Ground Round, three Ficarro players were unavailable and two, Romanchuk and Smyth, were forced to play with injuries Ficarro's gave up two unearned runs in the top of the first, as it committed three errors, but Ground Round also made two errors in the bottom of the inning, and Ficarro's took advantage, as Nicholson's triple drove in Lombardo, Romanchuk's single drove in Nicholson, and after singles from Durland (two-for-three) and Discavage, Romanchuk scored what turned out to be the winning run on a Keenan sacrifice fly The rest of the game featured some good defense, highlighted by a great play by Ficarro's Discavage at first base and a game-ending double play by Ficarro's to snuff out Ground Round's last chance. Mazzella was again the winning pitcher, yielding just six hits

Next up for Ficarro's is a game against Dot's Girls on Thursday at 6:30 at Field 4 in Mercer Park.

The Standings

	W	L	Pct
Ficarro's	17	2	.895
Grove Plumbing	16	3	.842
Mercer Spring	15	4	.789
Logo Sports	12	7	.632
Dot's Girls	11	8	.579
Ground Round	11	8	.579
Miller Beer	11	8	.579
Three Seasons	10	9	.526
Conte's Bar	6	13	.316
Matt & Al's	3	16	.158
Roberts Landscape	2	17	.105

GARAGE SALES aren't the only bargains to be found in **TOWN TOPICS.**

Sports Fans!

I BET YOU DIDN'T KNOW

John Bernard

Jay Bernard

STURHAHN, DICKENSON & BERNARD

Oddly enough, the biggest paid attendance for any baseball game in history was NOT for a World Series game or even a regular season game — but for an exhibition game! ... The all-time baseball attendance record of 93,103 was set at an exhibition game between the Dodgers and Yankees in the Los Angeles Coliseum in 1959, honoring Roy Campanella ... No other baseball game has ever topped that, before or since.

• • •

What's the farthest anyone ever went to play golf? ... In February of 1971, astronaut Alan Shepard took a golf club and golf balls with him on a U.S. space shot to the moon — and on the moon's surface, Shepard hit 2 drives with his 6-iron.

• • •

PARENTS OF COLLEGE GRADUATES: Chances are your son or daughter is no longer eligible for Health Insurance under your family plan. S.D.B. Insurance Sells Short Term Insurance.

• • •

Which was the greatest home run-hitting team in big league baseball history? ... The team that hit the most homers in a season was the 1961 Yankees ... They hit a record 240 homers — and 6 players on that team hit more than 20 homers each: ... Roger Maris had 61, Mickey Mantle 54, Moose Skowron 28, Yogi Berra 22, and Elston Howard and Johnny Blanchard had 21 each.

• • •

SDB

Sturhahn, Dickenson & Bernard

INSURANCE SPECIALISTS

14 Main St., Kingston, N.J. • 921-6880

Sandra Grundfest, Ed.D.

Licensed Psychologist — Career Counselor

609-921-8401

CLARIDGE

Wine, Beer & Spirits

Princeton Shopping Center

Informed wine & party planning

Open 7 Days 924-5700 Free Parking

ROSEDALE MILLS

FEED • FARM • GARDEN • PET SUPPLIES

Serving the area since 1950

Keep weeds out and moisture in...

MULCH IT!

(bag or bulk)

Fleas, ticks, insects or bugs a problem? Stop by the Old-Fashioned Store with old-fashioned service for advise on that and a whole lot more...

Alexander St. & Faculty Rd. 924-0134

Hours: 8 a.m.-5 p.m. Weekdays; 'til 4 on Saturday

Propane at our Pennington location, Rte. 31 (737-2008)

Now open: 7:30 a.m.-6 p.m. Weekdays; 'til 4 on Saturday

Sale

Celebrate the 4th of July at the

PLYMOUTH ROCK

Special Deals July 2nd & 3rd on Voyagers, Acclaims, Sundances, etc.

Belle Mead Garage

Chrysler-Plymouth Sales & Service Since 1927

Award for Excellence (23 time winner)

Route 206 South, Belle Mead, NJ

908-359-8131

Open Daily 8-6; Saturdays 8-4; Mon, Thurs, Fri 'til 9

Special note to previous NASSAU-CONOVER Chrysler-Plymouth owners: We are accepting all warranty and post-warranty work on vehicles purchased at Nassau-Conover. We have the experience that MAKES THE DIFFERENCE.

Sports

Continued from Preceding Page

Eastern Express Second In Sizzle Swim Meet

The Eastern Express swim team finished second out of 28 teams from seven states in the second annual Summer Sizzle swim meet held last week in Princeton. Sixty-nine new records out of 118 events were established at the meet, hosted by the Express, as well as 11 Junior National qualifying times.

Kevin Radvany, a senior at Hopewell Valley High School, paced the team with first-place finishes in four Senior events. Radvany won the 1500 meter freestyle in 16:11.85 and the 800 freestyle in 8:36.90, both Junior National qualifying times and new meet records. He added another meet record in the 400 freestyle (4:13.13). He placed first in the 200 breaststroke, sixth in the 200 individual medley, seventh in the 200 backstroke and 400 I.M.

In other senior division action, Andy Potts, a sophomore at Princeton High School, captured second in the 1500 freestyle in a Junior Nationals qualifying time of 16:37.10. He was also second in the 400 I.M. (4:46.66) and 800 freestyle (8:47.35), fourth in the 400 freestyle and eighth in the 200 backstroke.

Emily Morland, a junior at Hopewell Valley Central High School, finished third in the 200 freestyle and fifth in the 400 freestyle and 800 freestyle, earning her a berth on the New Jersey Zone Team. She was fifth in the 400 I.M. and sixth in the 1500 freestyle.

Bret Awbrey, a freshman at West Windsor-Plainsboro High School, qualified for the New Jersey All-Star squad with a fifth place finish in the 1500 freestyle. He was fifth in the 200 butterfly and sixth in the 100 butterfly.

Also qualifying for the Zone team were Marshall and Catherine Preston, a junior and freshman at Princeton High School, respectively. Marshall qualified for the All-Star team in the 1500 freestyle with a time of 17:41.77, finishing seventh. He was fourth in the 200 freestyle and seventh in the 100 backstroke. Catherine was fifth in the 1500 freestyle.

Rounding out the medal winners among the Express senior group were PHS sophomore Heather Payne, who captured second place in the 200 breaststroke, fourth in the 400 I.M., seventh in the 100 butterfly and eighth in the 200 I.M.

KELLY CONNECTS FOR TWO: Mike Kelly (13) goes up for a layup and two points for Bergman and Barrett after getting by defender Pete Sharpless in dark shirt. B&B lost, however, in Princeton Recreation men's summer basketball game at Community Park.

Meryl Spiewak, a junior at West Windsor-Plainsboro High, placed fifth in both the 100 breaststroke and 100 backstroke. Jen Stores, a sophomore at Hopewell Valley, captured third place in the 200 breaststroke.

Landon Jones, a senior at Princeton High, was seventh in the 200 butterfly while teammate Francis Franze, also a senior at PHS, finished eighth in the 400 I.M. and 200 butterfly.

Greenberg Sets Records

In age group competition, Kaisa Greenberg, a seventh-grader at West Windsor-Plainsboro Upper Elementary, set new meet records in the 50 breaststroke (36.30) and 100 breaststroke (1:18.64). She also won the 200 breaststroke in the Senior division. She was first in the 100 freestyle and 200 I.M. in the 11-12 category. Greenberg finished fourth in the 100 backstroke and sixth in the 50 backstroke.

Hal Wansley, a sixth-grader at Princeton Day School, captured medals in nine events in the 11-12 division, achieving Zone Team qualifying times in each. Wansley was second in the 50 backstroke and 50 breaststroke. He was third in the 200 I.M., 100 backstroke, 200 freestyle, 100 breaststroke and 400 freestyle, and fourth in the 100 freestyle and 100 butterfly.

Louisa Weise, an eighth-grader at Timberlane Middle School, qualified for the New Jersey Zone Team in the 100 breaststroke with a time of 1:25.10, finishing fifth in the 13-14 group.

Also in the 13-14 division, Drew Lontai, a ninth-grader at the Hun School, came in third in the 200 backstroke, fourth place in the 100 backstroke and fifth in the 400 freestyle and 100 butterfly.

Gillian Marum, a ninth-grader at PHS, grabbed fourth place in the 200 I.M., fifth in the 400 freestyle and seventh in the 100 backstroke.

Jennifer Walsh, a ninth grader at Princeton Day School, finished eighth in the 100 freestyle, 400 freestyle and 100 breaststroke.

Tennis Singles Tourney At Mercer County Park

The Mercer County Park Commission will sponsor its annual Men's Singles Tennis Tournament July 11 to 17 at the County's outdoor tennis center in Mercer County Park.

The single elimination tournament will have an "A" Division for players with a 4.5 and above rating and a "B" Division for players 4.0 and under. Awards will be presented to the winner and finalist in each division.

All tennis players are eligible. The entry fee is $7 per player for county residents, $10 for non-residents. Applications are available at the Tennis Center or by calling the tennis office at 448-2088. Deadline for submitting applications is July 8.

Scanticon Finishes 13-0, Claims Babe Ruth Title

Scanticon last week outslugged the Professional Businessman's Association team, 16-10, in the championship game to win the Princeton-Montgomery Babe Ruth title. With the win, Scanticon finished with a perfect 13-0 record for the season.

Four 15-year-olds have completed three years for Scanticon in the 13 to 15-year-old Babe Ruth League: Ron Ira, Scott Musyk, Mike Nolan and Sam Politziner. In their three years, they helped Scanticon compile a 36-5 record.

In the championship game, Scanticon grabbed an early 5-0 lead only to see PBA come back and take a 7-6 lead in the third inning. In the fourth, Musyk's big hat took over. He belted a two-out, two-strike, three-run homer to put Scanticon in the lead for keeps and an inning later he added to his team's lead with a bases-loaded double — again with two outs.

Contributing to Scanticon's 12-hit attack were Dave Panitz, who connected for three hits, and Reggie and Richard Wright and Ira, all with two hits apiece. Nolan, a .468 batter for the season, increased his league-leading runs scored total to 20, with three more in the championship game.

For PBA, shortstop Ryan McTernon blasted a three-run homer in the last inning. The losers ended with a 9-4 record.

Post 218 Hits Bottom In Mercer Legion Race

Following its 6-2 loss to visiting Lawrence Post 414 on Friday, Princeton Post 218 skidded into the cellar in the Mercer County American Legion League standings and into a deepening mystery: why isn't the team winning?

The loss, at the halfway point in the 27-game season, was the seventh in a row for the struggling Post 218 club and its 11th in 13 starts. With such seasoned players as Danny Wilson, Ben Stentz, Chris Healey and Geoff Spies on the team, manager Tom Parker was hoping to improve on last year's 5-19 mark.

His directive to his players at the start of the season was to relax, have fun and take each game one at a time. His team, perforce, is doing the latter but it hasn't been much fun. Prior to the Lawrence loss, Post 218 was involved in two close decisions but for some reason the team has failed to click, failed to come up with the timely hit, the big inning or a strong pitching performance. A big mystery indeed.

Almost as disappointing has been the progress of Princeton Post 76, mired in the bottom of the standings with a 4-9 record. The 76ers were also victims of a 6-2 loss to defending cham-

Continued on Next Page

BRIDGE AUTO BODY, INC.

GOODYEAR TIRES
Rt. 31, Pennington, N.J. • 737-1200
1 Mile North of Pennington Market

THE SAAB FINANCING PLAN. PROCRASTINATE AT YOUR OWN RISK.

You may have reasons for putting off a test drive. But "I'm waiting for a deal" can no longer be one of them.

Buy or lease a Saab 9000.
$399 PER MONTH* 2.1% APR

SAAB
WE DON'T MAKE COMPROMISES. WE MAKE SAABS.™

*Offered through Saab Financial Services Corp. to qualified and approved customers through June 30, 1992. Subject to availability. 1992 Saab 9000 5-door, 5-speed, example based on MSRP of $25,905.00 (including destination charge). For purchase: 25% down payment required. $399.00 per month for 48 months, 2.1% APR, totaling $19,152.00. For lease: FIRST MONTH'S LEASE PAYMENT OF $399.00, PLUS $450.00 REFUNDABLE SECURITY DEPOSIT FOR a total of $849.00 due at lease signing. Monthly payment is based on a capitalized cost of $24,690.00. Total of monthly payments is $19,152.00. Option to purchase at lease end for $8,548.65. GMAC must approve any lease. Your monthly payment may be slightly higher in Alabama and Texas. Mileage charge of 10 cents per mile over 60,000. Lessee pays for excessive wear and use. Tax, license, title fees and insurance extra, and you must take delivery from dealer stock by June 30, 1992, whether you buy or lease. See your participating Saab dealer for qualification and program details. © 1992 Saab Cars USA, Inc.

SPORTS AND SPECIALIST CARS
AUTHORIZED SAAB DEALER
1023 State Road, Princeton, N.J.
(609) 924-5101 and FAX (609) 924-5034
Sales, Service, Parts and Custom Leasing

Jay's Cycles

SCHWINN • TREK • GIANT • SPECIALIZED
ACCESSORIES • PARTS • REPAIRS • CAR CARRIERS • CLOTHING
EXERCISE BIKES • 150 BIKES ON DISPLAY
249 NASSAU ST., PRINCETON • (609) 924-7233
FREE PARKING IN FRONT OF STORE

Princeton Kar Kare

Complete Car Cleaning & Polishing
• Hand Washing • Hand Waxing • Carpet Shampooing
• Compounding • Interior Cleaning • Engine Cleaning
FIRE, FLOOD & THEFT REPAIRS
Auto Glass Tinting
Custom Mats Seat Covers
43 Princeton-Hightstown Rd.
Princeton Junction
(Adjacent to Princeton Junction P. O.)
275-4585

The Star of the '90's

$8695.

The 1992 SATURN SL

Standard Features Include:
• Halogen headlamps
• Tinted glass/windshield
• Passenger side vanity mirror
• Rear window defroster
• Remote trunk release
• Remote fuel fill dr. release
• 175/70R14 radial tires
• Independent 4-wheel suspension
• Power assisted brakes
• Ventilated front disc brakes
• Lube-for-life suspension
• Maintenance-free battery
• Stainless steel exhaust
• VIN #NZ236567

Your Local Saturn Retailer
SATURN of BORDENTOWN
• Junction of Rt. 130 & Rt. 206 • 1 mile north of Exit 7 of the NJ Turnpike
• ½ mile from I-295 • 609-291-1000
Price includes retailer preparation & transportation. Tax, license, & options additional.

OUT AT THE PLATE: Princeton Post 218 catcher Chris Healey makes tag on sliding Gary Pae of Lawrence for inning-ending out in action last week in first inning against visiting Lawrence. Home umpire's arm comes down signifying runner is out as Post 414 players look on. Lawrence posted 6-2 win, however, over slumping Princeton team.

Sports

Continued from Preceding Page

pion Hamilton Post 31 in their last outing.

Wilson Charged With Loss

Danny Wilson started for Post 218 against Lawrence and went the distance. He gave up nine hits, but four were doubles, including a pair by centerfielder Joe Quinty who drove in three runs. The loss was his fourth against one win.

Miller got out of a jam in the first when Post 218 threw out Gary Pae at the plate, but the visitors scored two in the second, added single runs in the fourth and sixth innings and iced it with two more in the seventh.

Mike Procaccini had two hits for Post 218 and drove in both runs for the losers in the second and fourth innings. Winning pitcher Jerry Cox fanned five and increased his record to 3-0 with the victory.

Post 31 had Chris Reyes on the mound for its game with Princeton Post 76. Reyes has set a Mercer County record for sophomores for winning ten games for the state champion Steinert High team this spring. Reyes limited the 76ers to five hits but the losers made his second win easier by booting the ball for five errors.

Post 76 had tied the score at 1 in the fourth on Nick Hsieh's bunt single and Ian Matuszewski's double, but Hamilton took the lead for keeps with two unearned runs in the fifth. Post 76 hurler, Ed Upson, who allowed only four hits, was the hard-luck loser.

Lose Three of Four

Earlier in the week, Post 218 was involved in a pair of tight games but lost both, bowing 3-1 to Bordentown on Thursday, and being edged, 3-2, two days earlier by Mitchell Davis. At the same time on the same days, Post 76 was knocked off, 7-2, by league-leading Broad Street Bank but it began the week by blanking North Trenton Post 458, 9-0.

Bordentown's Vince Schuster handcuffed the Post 218 batters on four hits to run his record to 3-0. He struck out six. Matt Deveau, brothers Matt and Dan Sheridan and Paul Procaccini were the ones who solved Schuster for hits.

Jeremy Rathbone went the distance for Post 218 and allowed just five hits and walked two in a steady performance. Bordentown scored two runs in the first to lead from the start and received two hits, including an RBI double, from centerfielder Brian Guire.

Earlier, trailing Mitchell Davis by two runs after four and a half innings, Post 218 tied it at two in the bottom of the fourth when Ben Stentz singled home one run, stole second and came home on Danny Wilson's single.

M-D plated the winning run in the sixth when Tim Ryan reached Post 218 starter Derek Kaczmarek for a triple and trotted home on Dan Abbate's single. Post 218 outhit M-D, 9-6, as Stentz and Wilson combined for four of the nine. One of Wilson's was a triple.

In absorbing his second loss, Kaczmarek fanned four and walked one. Horangic pitched the last inning.

Post 76 Tokes Early Lead

Post 76 scored twice in the first inning against league-leading Broad Street Park, as Matuszewski and Hsieh drove in runs. BSP answered with one run in the first, two more in the second and took command for its 13th win in 14 starts with four more runs in the third. The rest of the game was scoreless.

With three hits, Brent Papciack had half of Post 76's output off winning pitcher Chris Hensley, who, in addition to scattering six hits, struck out 10 to raise his record to a perfect 4-0.

Earlier, it was Post 76's turn to dominate. Fourteen-year-old Hassan Collier, making his first start, pitched five scoreless innings and allowed just two hits to get the win. Ed Upson, in relief, did not allow a hit in the last two innings to preserve the shutout.

At the plate, Post 76 broke open a 3-0 game with six runs in the sixth inning. Pete Nolan and Ryan Spruill combined for four of Post 76's 12 hits and Hsieh chipped in with a run-scoring triple.

Two More Jolts

The start of a new week brought no relief for either club. On Monday, Post 218 lost to Broad Street Park, 13-5, and Post 76 bowed to Hightstown, 5-1. Both teams will be in action on Thursday, Post 218 hosting North Trenton, Post 76 entertaining Ewing. Both will then have a five-day break for the July 4th holiday before resuming on Tuesday.

Against BSP, Post 218 clubbed 13 hits off Vince Ardery, including three from Stentz and two each from Healey, Matt Deveau and Mike Procaccini. That should be enough to be in any ball game, but starting pitcher Danny Wilson, who failed to survive a six-run, six-hit first inning, and Derek Kaczmarek in relief allowed a total of 15 hits.

Sadly, Post 218's impressive performance at the plate was offset by a shoddy performance in the field that saw the losers make four errors.

Post 76 was listless with the bat against Hightstown, cranking out just six hits, and was held scoreless until the final inning when it plated its lone run. Hassan Collier, the first of four 76er hurlers, took the loss.

Dave Urbanek and Brent Papciack each had two hits for the losers. Ed Upson singled home Princeton's run in the seventh.

Stentz Singles for All Stars

Princeton Post 218 centerfielder Ben Stentz played a role in the 10th annual All-Star game between teams from Mercer and Lower Bucks counties held Sunday at Moody Park in Ewing.

After Lawrence's Dave Scorsolini had singled home a run in the eighth to break a 7-7 tie, Stentz followed with a single to right for an insurance run. Scorsolini later scored on an error to make it a 10-7 final.

Although Mercer leads in the series, 10-6, Bucks had won the two previous games. Rich Kraemer of Broad Street Park, who stroked a double and a single, was named the game's Most Valuable Player.

BACK IN TIME: Post 218 first baseman Geoff Spies makes tag but not in time to get diving Lawrence runner in first-inning action last week in 6-2 loss to Post 414.

Luigi's
since 1968
Full Service Shoe Repair
• FAST SERVICE •
while you wait or shop
• SHOE DYING •
now available for leather or satin
Let our 20 years of experience take care of your shoes.
Montgomery Shopping Center
Rt. 206 (North of Princeton), Rocky Hill
(609) 924-0771
Mon-Fri 8:00-6:00; Sat 8:30-5:00

DAILY RENTALS
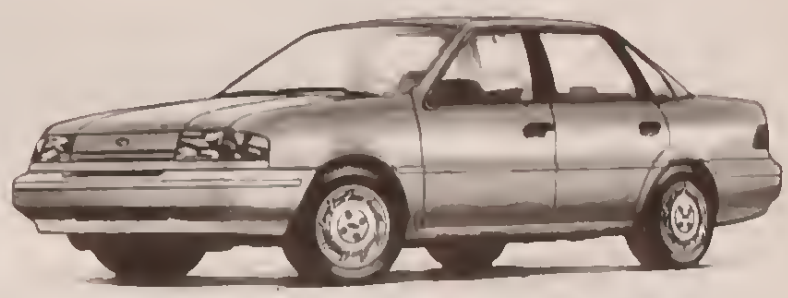
1992 Cars and Vans
1992 Escort Four-Door Sedan
1992 Tempo Four-Door Sedan
1992 Aerostar Wagon
1992 15-Passenger Club Wagon
1992 Cargo Van
All Cars and Vans Fully Equipped
Call For Reservation
Ask for Elmer Carson, 609-921-6400
Ford RENT-A-CAR
Nassau Conover Motor Co.
Route 206 • Princeton, N.J.

AFFORDABLE FENCE
By SUBURBAN FENCE CO.
"Area's Oldest, Largest & Most Experienced"
2nd & 3rd Generation of Fence Crafters
CUSTOM WOODWORK
Manufacturers of Fine...
• FENCES • GAZEBOS & DECKS
• DOG HOUSES • PLAY HOUSES
• UTILITY SHEDS
100's of Styles
Charter Member of NJ Fence Assn.
695-3000
OR 452-2630 FAX NO. 609-695-4035
VISIT OUR FACTORY
532 MULBERRY TRENTON (Off Rt. 1 Alt.)

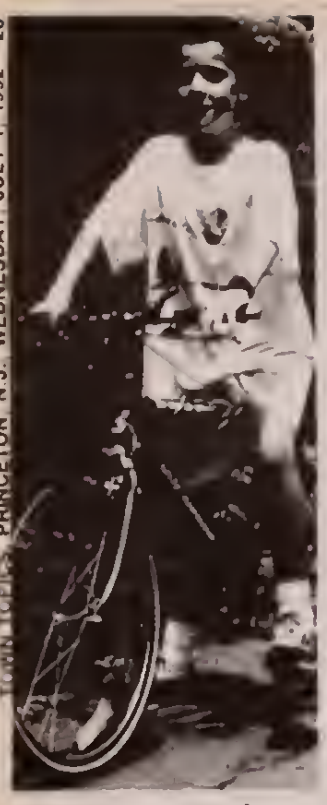

Martin Nowicki
No Law is Necessary

Bike Helmets

Continued from Page 1

The law may be news to some people, but Charles Kuhn of Kopp's Cycle predicts that the Princeton police will not find much need to enforce it. "In this area, there's always been more kids in helmets," he said.

Two kids, Kevin Peterson and Asher Weiss, aged 12 and 11 respectively, both had helmets with them as they stood next to their bikes on the basketball court behind John Witherspoon School. They said that almost all of their friends had bike helmets as well.

The new law, they said, is a good idea, but added that kids should be wearing helmets irrespective of a law. "People get killed without their helmets," Kevin said.

According to the New Jersey Head Injury Association, Inc., 40 percent of all bike fatalities involve children 14 and under. The law also applies to children riding in passenger seats attached to a bicycle, and it specifies the use of helmets which meet the standards of the American National Standards Institute or the Snell Memorial Foundation.

Jay Mironov of Jay's Cycles said his store has been selling more helmets than usual in the last month, an increase he attributes to the new law.

"Things Get Tough"

Mr. Kuhn said he does not believe that the law has meant an appreciable rise in the number of bike helmets sold at Kopp's. Most parents, he said, automatically pick up a helmet at the time they buy their child a bike, though he cautioned that this is often easier said than done.

"Everything goes real smooth through the bicycle sale, and then you get to the helmet and things get tough," Mr. Kuhn commented. He described an all-too-typical routine: thechild declares his or her outright refusal to wear the helmet, thus riling the parent, who cancels the purchase of the bike, which in turn upsets the child. If two parents are present, Mr. Kuhn continued, the incident often plunges them into a fight between themselves

---

Mr. Mirnov of Jay's agrees that kids' receptiveness towards helmets is fair at best "It's like wearing a hat, except it looks like a mushroom on your head."

Without question, a bike helmet requires the wearer to give up fashion for function, a posture that Mr. Kuhn believes is best learned at an early age. "If you get a kid in a helmet at age 3, in a baby seat, then you get them conditioned to the idea that bikes and helmets together are a good idea," he said.

An Individual Decision

Thirteen-year-old Martin Nowicki, found riding on The Great Road bike path without a helmet, said he does not think a bike helmet law is necessary. He expressed the view that people should decide for themselves if they want to wear a helmet. "If you're not that good [at cycling] and you know it, then you should probably get a helmet," he said. Martin said he owns a helmet and would wear it on longer rides when he expects to encounter more traffic.

His sentiment that the decision to wear a helmet should be left to the individual was echoed by Mr. Mironov. "Parents should tell their kids to wear helmets, but whether it should be a law or not, I don't know. I don't like laws that tell you what to wear and what to do."

Mr. Kuhn agreed when asked about applying the law to adults. "I think people should be able to make up their own minds," he said. A bike helmet law for adults would set a bad precedent, Mr. Kuhn explained, adding that he would vote "no" if faced with a referendum on the issue, despite the obvious benefit of such a law to his store.

Mr. Kuhn said he thought the current law was a good idea because kids might not be smart enough to know what's best for them.

Martin, who will be 14 next January, disagreed, though he allowed that maybe the law would be more appropriate if it focused on a younger age group.

However, kids can also be concerned about their parents' safety.

Kevin Peterson
People Get Killed

At Jay's Cycles last week, Andy Farga was choosing his first helmet in 40 years of biking. He explained that he was there to exchange, for a larger size, a helmet that his daughter had given him for Father's Day

The Gabrielsen Group
A counseling approach that deals with the whole family.
609-737-8070
65 South Main St.
Pennington, NJ

ALEXANDER ROAD IS OPEN!!!
Tree Roses • Lilies • Perennials
Hanging Baskets • Annuals
Insect & Disease Controls
Japanese Beetle Traps & Supplies
Mulches • Hoses & Sprinklers
Fine Nursery Stock
Open Mon-Sat 8-5; Closed Sundays
OBAL GARDEN MARKET
"For the very best"
516 Alexander Rd.
Princeton, NJ
(At the Canal)
LANDSCAPE CONSULTANTS
452-2401

New Jersey Symphony Pops Princeton
SATURDAY, JULY 4, 1992
"PRINCETON POPS"
CONCERT AND FIREWORKS
New Jersey Symphony Orchestra
Hugh Wolff, Music Director, Peter Rubardt, Conducting
MERCER COUNTY PARK
(Take Rt. 1 to Quakerbridge Road exit, after 4th traffic light turn left onto Hughes Road toward Mercer County Community College. Park is on left.)
GATES OPEN 5:00 pm • Concert 8:00 pm
Fireworks following
TICKETS $5.00 in advance, $7.00 at the gate;
children under 12 $2.00;
$5.00 a carload to enter park after 9:00 pm
CALL 609-921-7104 FOR TICKET OUTLET CLOSEST TO YOU

YER' IN HOT WATER NOW...
WHEN WE SAID IT WAS GONNA GET HOT... WE MEANT IT WAS GONNA GET HOT!
But it's not too late...Princeton Fuel can still install top-quality American-Made Carrier central air conditioning before you're overcooked!
Carrier
NO MONEY DOWN; NO PAYMENT TILL FALL!
Call Now... Cool Now... Pay Later!
ASK ABOUT OUR REBATES & FINANCING.
CALL NOW FOR IMMEDIATE FREE ESTIMATE! QUICK INSTALLATION!
YEAR ROUND COMFORT FROM THE PRINCETON FUEL OIL FAMILY
• Princeton Fuel: (609) 924-1100 or (60) 587-4400
• Consumers Oil/Hillman Thompson: (609) 394-8101 or (609) 261-5953
• Junction Fuel: (201) 329-2155
• Jamesburg Fuel: (201) 521-0561
Carrier® AIR CONDITIONING

Rider Furniture
"Fine Quality Home Furnishings at Substantial Savings"
Yield House
Keeping Room Dealer
12-14 Main Street. (Rt. 27)
Kingston, NJ • 924-0147
Mon-Fri 10-6; Thurs 10-9
Sat 10-5, Sun 12-4
M/C & Visa

Township

Continued from Page 1

the $85-per-square-foot figure used by Vitetta "unrealistic"; he thought the actual price could fall somewhere between that and Short and Ford's $125-per-square-foot figure.

During the meeting, Mayor Richard Woodbridge wanted to make sure the public was aware of some of the background issues surrounding the upcoming decision. For example, when the school board gave up part of its parking lot for the new Witherspoon Street firehouse in 1988, the Township agreed to negotiate a new 25-year lease. The Township also gave the school board 16 acres adjacent to Johnson Park School.

Now, there is disagreement between the two parties about how much the Township should pay. The highest fair market estimate of $8 per square foot would cost the Township $242,000 initially and would rise three percent a year after the fifth year of the lease, said Mr. Shah.

The Township believes it owes just 68 cents per foot or $20,000 per year, if the calculation includes such factors as the school board's property tax exemption on the building and the Township's responsibility for utility costs.

Owning Is Appealing

With these kinds of difficulties at hand, the thought of owning a building becomes more appealing. "It doesn't pay to rent," commented Committeeman Laurence Glasberg. "It pays to own."

In addition, he noted, "It is a sad commentary that if the taxpayer pays for a new building, then this building will be empty, and the school board will have to make improvements the taxpayer will also pay for. So, the taxpayer ends up paying twice."

Committeewoman Ellen Souter said she hoped the school board could rent the building to another tenant, but Mr. Glasberg felt it wasn't possible in its present condition.

"The lack of stewardship on this building is scandalous," stated William Wolfe of the architectural firm, Fulmer & Wolfe, which has designed the new firehouse.

"How much money can you justify putting into somebody else's building?" asked Mayor Woodbridge, adding that he hoped this public airing would present an opportunity to hear all sides.

Mr. Wolfe commented that "This is a time for modesty of intent," and that a careful look at space forecasts, among other areas, is necessary.

Possible sites for a new building include the existing Valley Road location, a half-acre Township-owned site across the street, or land near the Princeton Shopping Center, between Terhune Road and the former Epstein's Department Store.

Another possibility was presented by Samuel Procaccini, who offered to sell the Township 2.3 acres of his land off Terhune Road at its fair market value and reasonable interest of about 5 percent.

Committee may review the entire issue further at its July 13 meeting.

—Jean Stratton

Window Accents
Custom Window Treatments
609-275-2902
Name Brands at a Discount
Fully Guaranteed
Residential • Commercial
Free Estimates

Selden Dunbar Illick, ACSW, CAC
Candace L. Jones, ACSW
Nancy Manning, Ph.D. (924-7883).
Leigh Tilden, ASCW

Associates:
Margaret A. Carr, Ph.D
Roger Dillow, ACSW
Linda Klee-Mueller, ACSW
Kathrin W. Poole, ACSW

Princeton Psychological Associates
Individual, Couple, Family and Group Therapy
14 Vandeventer Avenue
Princeton, N.J. • (609) 683-4180

sale*
on summer clothes
up to 1/2 off
*not all merchandise included
the PICCADILLY
200 nassau street ... princeton ... 924-5196

My bright child's performance is becoming more & more uneven and frustrating.
Can independent testing help provide solutions?
The Lewis Clinic for Educational Testing

If you have a learning difference — the difference is personal, the diagnosis is clinical, the solution is educational, the human potential is extraordinary.
Founded in 1974.
For Educational Testing and Information Call
(609) 924-8120
A Nonprofit Educational Organization for Dyslexic and Learning Different Persons

easy Video
FREE
Lifetime Memberships
Locations:
LAWRENCEVILLE
Mercer Mall, Rt. 1
(609) 520-9683
PLAINSBORO
Town Center
(609) 799-9646
FRANKLIN PARK
Franklin Towne Center
(908) 422-4300
Other Locations:
BEDMINSTER
Village at Bedminster
(908) 781-1260
EAST BRUNSWICK
Civic Center
Rues Lane & Cranbury Rd
(908) 651-0373
EATONTOWN
Victoria Commons
(908) 542-0305
EDISON
Inman Grove Center
(908) 561-7768
FREEHOLD
Barclay Square
(908) 577-8909
HAZLET
K-Mart Center
Rt. 25 South
(908) 888-8121
MANALAPAN
Easy Video Plaza
(908) 303-8600
MATAWAN
Town Square Center
(908) 290-1777
MIDDLETOWN
Grand Union Center
Rt. 35
(908) 957-8553
PARSIPPANY
Troy Hills Shopping Center
(201) 402-2220
PISCATAWAY
Piscataway Towne Ctr.
(908) 981-1080
RAMSEY
Interstate Shopping Center
(201) 818-2311
SAYREVILLE
Sayreville Towne Center
(908) 727-5005
SOMERDALE
Lionshead Plaza
(609) 435-8300
SOMERSET
Cedar Grove Shop. Ctr
(908) 805-9191
TOMS RIVER
Indian Head Plaza
(908) 244-4778
WALL
K Mart Center
Rt. 35
(908) 681-2600
WOODBRIDGE
Route 9
Rent 1 Get 1
FREE
Not to be combined with other offers

COLUMBIA TRISTAR HOME VIDEO
The perfect family movie, MY GIRL stars Macaulay Culkin in a touching coming-of-age comedy about first love and lost innocence.
1991 Columbia Pictures Industries, Inc. All Rights Reserved
1992 Layout and Design Columbia TriStar Home Video. All Rights Reserved
PG CC

Princeton University
Richardson Auditorium Box Office
Richardson Auditorium in Alexander Hall
Tickets & Information
(609) 258-5000

GREAT IMPRESSIONS
Specializing in Custom Wholesale T-Shirt Printing
Including: Sweatshirts • Hats • Shorts • and more
— "Our Store is our Showroom" —
Stop in...Or call for details (609) 497-0022
136 Nassau Street (Next to Marita's)
Largest Selection of Princeton Apparel

ST PAUL'S
MORGAN AVENUE
nearly n·e·w shop
234
ANGLES
CHESTNUT STREET
HOAGIE HAVEN
NASSAU STREET
CRAFT CLEANERS
MOBIL STATION
nearly n·e·w shop
JULY 2 & 3
BAG DAYS!
All Clothing
$3 per bag
July 2: 10am to 5pm
July 3: 10am to 12 noon
234 Nassau Street, Princeton
Upstairs at the Back
Reopening for Fall Sept. 8
(609) 924-5720

The Jewish Center
is proud to announce the addition of nursery classes for 3 to 4 year olds for September 1992.
For information call:
921-7207

Are You Ready For Summer?
Diet Center®
The weight-loss professionals®
LIMITED TIME OFFER FOR NEW CLIENTS
2 WEEKS FOR ONLY $85
Coupon MUST be presented at time of registration.
If you need to shed a few pounds to get ready for summer, call Diet Center today for a free, no-obligation consultation.
Diet Center Says Yes, Yes, Yes, To Pasta, Yogurt, Rice and More!
• No Special Foods To Buy. Shop At Your Local Store
• Now Available For Your Convenience Optional Gourmet Fresh & Frozen Entrees, Snacks & Desserts
924-3377
330 No. Harrison St. • Office #5 • Princeton
No other discounts apply. Registration included. Must be prepaid, consecutive weeks. Weight loss, speed of loss and weight maintenance vary by individual. © 1991 Diet Center Inc.

Airport

Continued from Page 1

gomery Township consultation.

Conflicting testimony from many in the audience made for a lively evening. Several people were concerned about the noise of early morning flyovers, changes in flight patterns, and the introduction of jets. Many of those who live near the airport said their lives were disrupted

Thelma DiNatale of Griggs Farm explained that planes awakened her at three and four in the morning. A cancer patient who has only one kidney, Ms. DiNatale stated, "I don't know how much longer I have to live, and I want to live in peace and dignity and quietness for the remainder of my time."

Montgomery Township Committeeman Joseph Baicker, who said he was speaking for himself and not the Committee, asked for Princeton Township Committee's support in passing the resolution. He noted that the present traffic patterns were a threat to neighbors, and he also stressed the underutilization of Mercer County Airport, a point also made by others.

"The problem is not just our problem," he added. "It's your problem, too."

Airport owner Richard Nierenberg responded to critics by saying, "When you hear planes flying overhead in the early hours, you assume they are going in and out of Princeton airport. Many are not even coming here."

He also said that the airport's designation as a "reliever" does not necessarily mean increased jet traffic. "I don't want jet traffic coming in from Newark or anywhere else. A reliever is to relieve an airport like Newark of its general aircraft. It means Charlie Brown in his Piper Cub, and it also qualifies Princeton Airport for federal money, which is used for safety improvements only."

Will Not Be Jet Airport

Mr. Nierenberg added that traffic patterns were regulated by the FAA, not by him. He also said that while Princeton Airport is going to grow, "It will never be a jet airport. Jets will not be here on a regular basis."

On the other hand, jets don't bother Heather Lane resident Brad Levine at all. "I encourage jets," he said. "I don't have trouble sleeping or wake up early from air traffic. The ears are the problem."

Another proponent of the airport pointed out that perhaps an education campaign was needed, and that a lot of the complaints were made out of ignorance.

Those in favor of the resolution prevailed, however, with their alarm over possible danger, increased noise and disruption the overriding concerns.

Jean Stratton

Lamp Shades
Lamp Repairs
Custom-made Lamps
NASSAU INTERIORS

FULLER BRUSHES
BEN D. MARUCA
175 Redwood Ave.
Tel. 888-1254
Trenton, N.J. 08610

DOWNTOWN DELUXE
Lunch & Dinner
Tues-Sun 11 am - 9:30 pm
Breakfast, Lunch & Dinner
Sat & Sun 9 am - 9:30 pm
Buffalo Wings
Eat In or Take Out 921-3052
48 Leigh Ave Princeton

Display the Colors
American flags...
priced from $1.29 to $48.98
PRINCETON HARDWARE
Princeton Shopping Center
924-5155
OPEN 7 DAYS

BATH & KITCHEN DESIGNS
SAVE UP TO 60%
• Professional Design Assistance (Bring in your floor plan)
• Quality and Service
• Custom and Stock Cabinets
• Do-It-Yourself and Save
921-1111
3175 Route 27
Franklin Park/South Brunswick
(8 Miles North of Princeton)
Visit Our Showroom
Showroom Hours:
Mon-Fri 9-5
Thurs 'til 8
Saturday 9-2
LOWEST PRICES GUARANTEED!

Familyborn...where birth is a family affair.

PERSONALIZED CARE BY CERTIFIED NURSE-MIDWIVES AND OBSTETRICIANS.
• Prenatal Care
• Birth Center Birth
• Hospital Birth
• Childbirth Education
• Complete GYN Services
• Incontinence Management
• Infertility Evaluation
• Colposcopy, Cryosurgery
• Menopausal Management
Familyborn
Total Health Care for Women of All Ages.
Mildred Morgan Center for Birth and Women's Health
21 Wiggins Street • Princeton, NJ 08540 • Call (609) 683-5100

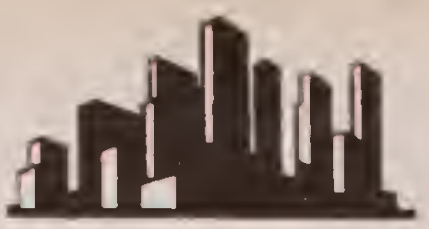

"Reader Ads in this section are prepared and copyrighted 1991 by Profiles. The opinions expressed are purely the views of the Editors of the Business Profile Review and not necessarily those of this newspaper."

Hopewell Country Day School

Director Shelley Pavon * Serving the Community For 6 Years
Licensed NJ Division of Youth & Family Services

With the cost of living ever on the increase, careful selection of a child care facility for your child is very important. More mothers and house dads have returned to the workplace and **Hopewell Country Day School** has hours, from 7:30am to 5:30pm to accommodate their needs. This school offers a variety of options which include programs such as nursery school and pre-K, as well as a full day kindergarten & toddler programs with full and part-time openings available. **Hopewell Country Day School** is located at State Highway 518 in Hopewell, phone 466-3995. The staff here is interested in the personal development of each and every child. They offer preschool educational programs designed to promote social and intellectual experiences to help the child realize his or her full potential. Their curriculum encompasses speech, language, gross and fine motor, visual and perceptual as well as cognitive skills. The professionals here use various arts and crafts media to help stimulate your child's imagination and interest in learning. The publishers of this 1992 Business Profiles Review commend this fine child care facility on its educational and progressive services to these surrounding communities. Registration for summer programs has begun. Call Shelley for more details.

David G. Lanning Plumbing & Heating

New Jersey State Plumbing License #4940
Consumer Bureau Registered

As one of the areas leading specialists in all types of plumbing and heating installations and repairs? **David G. Lanning Plumbing And Heating** has gained an enviable reputation with contractors and homeowners alike. This full service concern located in Skillman, phone 466-0753, features skilled professionals thoroughly schooled in all phases of plumbing, heating and equipment installation. From a simple drain unclogging or a complex installation to a new hot water heater or complete home remodeling, this is one company which will work with you, to insure that the work is done to your satisfaction. We, the editors of this 1992 Business Profiles Review again would like to remind you that when it comes to plumbing, heating and remodeling, if it's a big job it's going to take **David G. Lanning Plumbing and Heating** to see it through. **David G. Lanning Plumbing And Heating** would like to take this time to thank all who have been so instrumental in their growth over the years and look forward to serving your plumbing and heating needs in the future.

Clean Slate

Serving Mercer County & Surrounding Areas

One of the best finishing touches for any home or business is the addition of fine carpeting and rugs. Many homeowners and businesses spend hundreds, even thousands of dollars on these flooring materials, neglect their investment when it comes to a few dollars for their protection. There are now so many hundreds of materials used in the carpeting industry that it really does require an expert to know the right methods and products to use. **Clean Slate**, phone 585-7136 is a firm that can handle all jobs, large or small and for many years has provided the finest service in this area. Vacuuming is not enough! Dirt sinks way down and eats away at the pile. The equipment used by **Clean Slate** will effectively remove this dirt and extend the life of your investment. **Clean Slate** also offers window washing, floor buffing and waxing and will clean your auto interiors with the same professional care as your carpets. In fact **Clean Slate** offers a complete janitorial service for businesses, restaurants, etc. second to none. We the editors of this 1992 Business Profiles Review are pleased to feature **Clean Slate** in this years review and suggest you call 585-7136 for more information.

Hayer-Crabiel Funeral Home

Managed By: David B. Crabiel, Frank S. Facchini & Paulette Crabiel Wahler

Time and service have honored the name **Hayer-Crabiel Funeral Home**, located at 202 Stockton Street in Hightstown, phone 448-3456. Death is never easy to accept. When someone you love dies, you may find yourself making a lot of decisions at a time when it's not easy to make them. The first and most important one is to chose the right funeral home...a firm you feel comfortable with and that can give you professional help and guidance through this difficult time. Once that decision is made, things become much easier. **Hayer-Crabiel Funeral Home** has been tending to the funeral needs of local families for many years with personalized service of the very highest standards. There comes a time when the loss of a loved one requires the comfort and understanding that **Hayer-Crabiel Funeral Home** have been offering for many years. Competent, professional, personal attention...from the very first call until the last detail has been arranged. We are proud to highlight the **Hayer-Crabiel Funeral Home** in this 1992 Business Profiles Review for offering comfort at a time of sorrow, understanding in time of need. Contact them anytime at (609)448-3456, for pre-need counseling, always available with no obligation.

Z & W Mazda

Dick Semel / General Manager

If you're looking for a new car or truck, careful consumers in this area have come to regard **Z & W Mazda** as the dealership where deals are made with fairness and honesty. This respected firm located on US Highway No. 206 in Princeton, phone 924-9330 is one of the area's foremost automotive experts. Because today's automobile manufacturers don't make a car or truck that meets everyone's needs, this dealership features several models for you to choose from. They carry the complete line of new models for 1992 cars and trucks. If your budget isn't quite ready for a new car, select from one of the area finest selections of used cars and trucks. Either way, you get the finest service before and most importantly after the sale. **Z & W Mazda** uses only quality parts and employs factory trained mechanics. The writers of this 1992 Business Profiles Review again recommend this outstanding dealership to all of our readers. It's one spot where service stays with you long after the sale. Their complete service, repairs, parts, and financing services truly makes them your one-stop automotive headquarters.

All Work Company

"Established Since 1954"

Gracious living can be yours when you have the experts at the **All Work Company**, located at US Highway #206 in Belle Mead, phone (908)359-3000, custom design andinstall a swimming pool in your back yard. The season is approaching fast and the **All Work Company** is also well known for refurbishing or remodeling of your present pool to bring it back to its better than original beauty. They can custom design a deck or patio so you can enjoy this summer's sun to its fullest. Now is the time to stop contemplating alteration or remodeling work in your home or office and just pick up the phone and call the **All Work Company** at (908)359-3000. The All Work Company has been well recognized by the N.A.R.I. (National Association of the Remodeling Industry) for their fine skilled work. They received the "1982 Contractor of the Year Award" and in 1985 they were certified by the N.A.R.I. for their outstanding and long service to the remodeling industry. Thirty-four other such awards have been received by the **All Work Company**. Some of these include: Residential work for interior and exterior application, commercial exterior, special image work and speciality remodeling. So no matter what you need to have done, whether it's just a simple addition, dormer or basement remodeling, the **All Work Company** has the years of experience to handle the job properly. Charles W. Taverner, the Owner and Mike Harkins, the Manager, make a point of only hiring well qualified personnel to assist them. You can be assured of a beautifully finished job, carried out with only high quality materials, and completed on schedule at realistic prices. Charles Taverner and his staff would like to take this time to thank all who have been so instrumental in their growth over the years and they look forward to serving you in the future. The editors of this 1992 Business Profiles Review again take pleasure in recommending these fine contractors to our many readers. We suggest you remember to call the **All Work Company** at (908)359-3000 for a job well done!

Coach & Four

Family Owned & Operated Since 1957

The **Coach & Four Restaurant** is sought out by discriminating diners who desire a relaxing, aesthetically pleasing atmosphere, service that's impeccable, yet leaves one with a feeling of privacy, and entrees to be savored by the most particular connoisseurs. Whether you are in town for business or pleasure plan to enjoy the comfort of being made to feel at home with service that cannot be beat. The Coach & Four features a lovely garden room referred to as the Terrace; a non smoking room for your dining enjoyment its very comfortable with our stuffed chairs and fresh flowers on every table. Also offered is an elegant champagne brunch buffett every Sunday 11-3pm. Visit the **Coach & Four** at Town House Motel located on Route 33, Hightstown, Exit 8 off the New Jersey Turnpike, phone 448-2400. We suggest you begin your evening in their lovely cocktail lounge and select a refreshing thirst quencher from their large selection of alcoholic and non-alcoholic beverages. Once seated in the dining room you'll be tempted by appetizers ranging from tortellini with creamy pesto, to Pencilpoints Marinara made with their famous Marinara Sauce to iced shrimp cocktails and Snapper Soup. For entrees you'll be offered an extensive selection of the finest Italian food in New Jersey, as well as succulent steaks, imaginative poultry dishes, and a variety of the freshest seafood. Beautifully presented salads and tender vegetables will complement your choices, but to be sure room for the wonderful array of rich gourmet desserts available after dinner. After dinner, again you may enjoy your favorite cocktail in the lounge where the troubles of the day will disappear among friendly company. It does sound exciting doesn't it? Then why not take the weekend off from the hustle at home and let you and the spouse relax for a change. Simply phone 448-2400 for reservations into a weekend of relaxation and comfort. Remember that number when you have guests coming in town as well. You'll find the best of everything: atmosphere, service, and excellent food, at the **Coach & Four**. We, the editors of this 1992 Business Profiles Review, once again are pleased to highly recommend that you include this award-winning restaurant in your plans when in search of a pleasurable dining experience. We know you'll be glad you did!

Improved Property Services, Inc. & I.P.S. Nursery

"Serving Mercer County"

Your home and property are the most valuable things you own, so don't trust them to anyone but the best. In the Mercer County area your landscaper of choice is **Improved Property Service, Inc.**, established in 1980, phone 443-8386. The experts here will help you formulate at step by step plan to make your home or business property more beautiful and more valuable. **Improved Property Services, Inc. & I.P.S. Nursery** will put the same personal care into the proper planting selection and landscape design you would yourself. Their expert advice and 24 years of experience can be invaluable. For instance did you know that when properly done, landscaped shrubbery can keep your house or business warmer in the winter and cooler in the summer. **Improved Property Services, Inc. & I.P.S. Nursery** uses only healthy flowering, evergreen and deciduous plans the majority grown from their own fully stocked nursery, that have been crossbred and hybridized to resist disease, so that years from now your investment will be safe. **Improved Property Services, Inc. & I.P.S. Nursery** helps you save money by economically planning improvements to exactly fit your needs. They specialize in Hydroseeding, Sodding Landscaping, Shade Trees, Patio block, Lawn Maintenance, Mulching, Railroad Ties, Retaining Walls and complete landscape design & installations. The editors of this 1992 Business Profiles Review suggest you let **Improved Property Services, Inc. & I.P.S. Nursery** handle any and all of your landscaping or nursery needs promptly and professionally. Free estimates are cheerfully given and they are bonded & fully insured for your protection. References and portfolio as well as before and after photos are always available and delivery as well.

Mrs. Pasta & Deli

Freshness is the foundation of any good deli. At **Mrs. Pasta & Deli** located at 175 Washington Rd. in Princeton Junction, phone 452-9175, their fresh homemade foods, candies, meats, cheeses, salads and breads have made them outstanding because they offer a delicious change of pace for lunch and dinner. As many families throughout this area have found, their satisfying take out orders are priced with your budget in mind. For your next club or family party, phone them at 452-9175 to discuss your catering needs. An added feature offered here is that they create party platters for all occasions, so you may treat your friends to their tempting specialties. **Mrs. Pasta & Deli** is the place to call the next time you're planning a party. Hours are Monday through Saturday 6:30am to 9:30pm. So, for a pleasant and satisfying experience for your taste buds, the editors of the 1992 Business Profiles Review suggest that you visit **Mrs. Pasta & Deli** on your next trip to town or call 452-9175 for free delivery. One stop here will have you returning again and again to try other treats from their varied menu.

PIZZA PLEASURES Introduces Stuffed Pizzas MIMI'S Special
(Ham, Pepperoni, Onions, Peppers, Mozzarella Cheese & Bacon)
1/2 Price with this coupon (expires 8/1/92) ($14.75 Value)
Feeds Up To Eight (8) People!!!

OBITUARIES

Richard H. Morgan, 82, former president and chairman of the board of Nassau Oil Co., died June 20 at Lawrenceville Nursing Home. He was a Princeton resident for 52 years.

Born in New York City and raised in Passaic, Mr. Morgan graduated from The Haverford School, a preparatory school in Pennsylvania, and the Wharton School of the University of Pennsylvania. He was president of the Fuel Merchants Association of New Jersey for many years. After retiring, he belonged to a number of amateur senior golfing organizations and played on teams that traveled throughout Europe, the British Isles and to Japan.

Surviving are his wife, Claramary; three daughters, Fiona Morgan Fein, of New York City, Prudence Morgan of New Hope, Pa., and Patience Morgan-Irigoyen of Stony Point, N.Y., a sister, Carolyn Morgan Brassler of Buck Hill Falls, Pa.; and a grandson, Mario Morgan Irigoyen of Stony Point.

A private burial service was held at St. Peter's Church in the Great Valley, Paoli, Pa., Chaplain David Woehr officiating. Memorial contributions may be made to Princeton Public Library, 65 Witherspoon Street, Princeton 08542.

George J. Gehrig, 92, of West Windsor, died June 23 at Princeton Medical Center.

Born in Newark, he was a Princeton Junction resident for many years. He was a security guard at Princeton University before his retirement.

Brother of the late Kathryn Gehrig Groner, he is survived by several friends in the area.

The service was held at a Cranbury funeral home, the Rev. John M. Foster, pastor of Cranbury Methodist Church, officiating. Burial was in Franklin Memorial Park, North Brunswick.

Dr. Lloyd J. Bronson, 48, died suddenly June 28 at his home in West Windsor.

Born in the Bronx, N.Y., Dr. Bronson graduated with a bachelor of science and MD degrees from Boston University. He served his internship at Los Angeles County General Hospital and received a fellowship at New York City's Mount Sinai Hospital. He had residencies at Beth Israel and Manhattan Eye and Ear Hospitals, both in New York City.

In 1975 he moved to the Princeton area where he joined Drs. Laschever and Young, an opthalmology group on Harrison Street. He was affiliated with Rutgers Medical School, the McCosh Infirmary at Princeton University and was on the staff at the Medical Center at Princeton.

He is survived by his former wife, Mercer County Freeholder Carolyn Bronson; two sons, William and Daniel at home; a daughter, Amanda E. Bronson, at home; his mother, Florence Bronson of Pompano Beach, Fla.; and a brother, Dr. Richard A. Bronson of Cold Spring Harbor, Long Island, N.Y.

A funeral was held Wednesday morning at the Unitarian morning at the Unitarian Church on Cherry Hill Road. Burial was in Mount Pleasant Cemetery, Hawthorne, N.Y.

Memorial contributions may be made to the American Heart Association, 2550 Route 1, North Brunswick, N.J. 08902.

Virginia Lou Stephens, 48, died June 25 at the National Orthopaedic and Rehabilitation Hospital in Arlington, Va., after a long illness.

Born in Morrisville, Pa., she was a resident of Levittown, Pa. and Princeton before moving to Arlington three years ago. A free-lance writer for historical journals and publications, she was, at one time, assistant corporate secretary for Princeton University.

A graduate of Pennsbury (Pa.) High School in 1962, she received an associate's degree in administrative arts in 1964 from Rider College.

Daughter of the late Willard C. and Florence Wamsley, she is survived by her husband, Stephen Anyadike; a son, Glen W. Nath of Arlington, a brother, Willard Wamsley of Levittown, and two nephews. A graveside service was held Monday in Ewing Cemetery, the Rev. Paul Dissington, pastor of the Emilie United Methodist Church of Levittown, Pa. officiating.

The family requests donations in her name be made to the American Cancer Society, 43 South Main Street, Doylestown, Pa. 18901.

Phyllis F. Sinkler, 72, died June 26 at Princeton Medical Center.

Born in Cambridge, Mass., Mrs. Sinkler was a Princeton-area resident for more than 52 years.

She was a graduate of Girls High School, Boston, and the Boston Clerical and Business School. She was a retired legal secretary for a local attorney.

Mrs. Sinkler served in the Community Parents and Teachers Association, was a member of the Princeton Township School Board for six years, and the First Church of Christ Scientist of Princeton.

Daughter of the late Elmo and Eugenia T. Furey, she is survived by her husband of 51 years, Robert W. Sinkler; three daughters and two sons-in-law, Joyce and Stanley Robinson, of Yardley, Pa., Carol E. Sinkler of Rochester, N.Y., and Ellen and Thomas Gideon, of Senaca, S.C.; and three grandchildren.

The service was held at a Trenton funeral home, with burial following in Ewing Cemetery.

Memorial contributions may be made to First Church of Christ Scientist, Huntington Avenue, Boston, Mass. 02115.

Martin Blackman
LANDSCAPING
Princeton, NJ • 683-4013
Thoughtful Design
Skillful Execution
Best Quality Plants
Terraces & Walks
• Free Consultation •

STAIRLIFTS
AND HOME MODIFICATIONS

Free
On-Site
Consultation
•
High
Quality
Workmanship
1-800-388-9249
BRUIN LIFTS/CONSTRUCTION SERVICES

A NOTICE TO AREA RESIDENTS
THE MEDICAL CENTER AT PRINCETON FOUNDATION

It has been reported to the Medical Center at Princeton Foundation that one or more individuals have been using the telephone claiming to be soliciting charitable gifts on behalf of Princeton Hospital or the Medical Center at Princeton. The Medical Center at Princeton Foundation has paid for this notice to inform the public that we are not soliciting funds over the telephone and that such solicitations have not been authorized by the Medical Center at Princeton or the Medical Center at Princeton Foundation.

As many of you know, the Medical Center at Princeton Foundation is conducting a capital campaign for a new Princeton Hospital. Many of you have received our recent Annual Report and Campaign Update through the mail. All Foundation requests are made through the mail or by members of the Board acting personally and directly on our behalf. We have not authorized nor encouraged the use of unsolicited telemarketing calls and have no intention to do so in the foreseeable future.

If you have questions about the validity of requests for charitable contributions to the Medical Center of Princeton Foundation, please call (609) 497-4190. The only valid address to which gifts to the Medical Center should be sent is:

The Medical Center at Princeton Foundation
253 Witherspoon Street
Princeton, NJ 08540

Nassau
Kitchen & Bath
TRADITIONAL & EUROPEAN STYLED CABINETRY
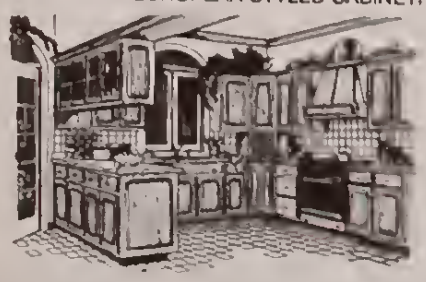
PROFESSIONAL DESIGN, SALES, INSTALLATION & SERVICE
MAJOR APPLIANCES & AUTH CORIAN® DEALER
RT 206 MOUNTAINVIEW PLAZA
BELLE MEAD
NKBA
CALL 359-2026
SHOWROOM HOURS:
MON • TUE • WED • FRI 9AM TO 5PM
THURS 9AM TO 9PM • SAT 10AM TO 3PM
RUTT
CUSTOM KITCHENS

The Mole Hole

Distinctive
Gifts
Decorative
Accessories
PALMER SQUARE
PRINCETON MARKETFAIR

Good Selection
of Flowering Annuals
for Sun & Shade
Perennials & Herbs
Fresh Cut Flower
Specials
1/2 Price Sale on
Bunches of
Dried Flowers
Closed July 4th & 5th
Have a Happy Holiday
Perna's
Plant and Flower Shop
452-1383
189 Washington Rd. (½ Mi. East of Rt. 1)
Mon-Fri: 8:30-5:30; Sat: 8:30-5:00; Sun: 10:00-4:00

Capital Title Agency, Inc
Fast Efficient Services for Your
Refinance and Purchase
Lowest Rates Available
(609) 924-6675 • (609) 924-1978 (Fax)

JULIUS H. GROSS, INC.
Professional Interior & Exterior
Painting & Paperhanging
A Princeton Business
for Over 30 years
Owner Operated
Call 924-1474
for a Free Estimate
and Prompt Service
Professional Painting Pays! . . . In many ways

ATTENTION:
RENTERS, BUYERS & HOME OWNERS
RCP
REALTY
MLS
Specializing in Sale, Rental and
WORRY FREE
Management of Homes & Condominiums
609-683-0588

Aids for Independence

23-100
Dixson
Sock Aid
Flexible Sock &
Stocking Aid
Finally a sock and stocking aid that really works. A flexible plastic core, contoured into a half cylinder, is lined with blue nylon fabric on the inside, beige terry cloth outside. Special fingers allow sock aid to bend around heel with very little friction. Nylon lets foot slip easily through trough, without friction. Terry cloth holds sock firmly on the aid until sock is all the way on the foot. Long, strong pulling tapes with loops. Can be used with one hand or two. Washable.
See us for many more handicap aids!
W. SCOTT TAYLOR SURGICAL PHARMACY
940 Brunswick Ave. • Trenton, N.J.
(609) 599-9371

BOWDEN'S
FIRESIDE SHOP

Ducane®
GAS GRILLS
The difference
is Quality.
FREE
Assembly
&
Delivery
Replacement grill parts available for
all makes & models including
Charmglow & Sunbeam
586-3344
1731 Nottingham Way, Rt. 33
(Exit 63 off Rt. 295) Hamilton Twp.
Tues-Sat 10-5; Thurs 'til 8 p.m.
Everything for your fireplace

REAL ESTATE TRANSACTIONS

PRINCETON TOWNSHIP

12E CONSTITUTION HILL, Gough W Jr and Irene Thompson Sold to Philip D Jr and Elizabeth Reed **$670,000**

87 WILLIAM PATTERSON COURT, Township of Princeton Sold to Timothy and Elizabeth Stevenson **$117,140**

152 WINANT ROAD, Mr and Mrs William Austin Newton Sold to Joseph F and Lynne B Kossow **$490,000**

PENNINGTON

3 MAPLE LANE, Estate of Harold J Barz Sold to Kevin P and Marcia C Burke. **$165,000**

LAWRENCE TOWNSHIP

CARVER PLACE, B-8, William A Meyer Sold to Larry O and Janet F Lawson. **$105,000**

CARVER PLACE, C-4, Basil A Guiliano. Sold to Freida Phillips **$106,000**

21 COLONIAL LAKE DRIVE, Donald A Brashears. Sold to Mr. and Mrs. Michael Kidd Phillips. **$155,000**

11 LAWRENCE ROAD, Richard C. Dahms Sold to Mr and Mrs. Gregory G Pataki. **$8,000**

26 O'NEILL COURT, Michael C. Pellichero Sold to Kyleen Kennett **$93,900**

750 PILGRIM AVENUE, Estate of Victor J Kliwinski, et al Sold to Erich Neise **$112,000**

MONTGOMERY TOWNSHIP

27 KINGSWOOD DRIVE, Mr and Mrs. Kenneth R Glick Sold to Mr and Mrs Stephen J. Dougherty **$257,000**

20 SPIKED RUSH COURT, Pipco/Spring Hill Inc Sold to Mr and Mrs. Bruce L. Dunn. **$515,384**

HOPEWELL TOWNSHIP

10 APPLEWOOD DRIVE, Hans R.E. and Irma A. Naumann. Sold to Samuel and Renee Hamad **$735,000**

8 DIVERTY ROAD, Cenlar Federal Savings Bank Sold to Anthony L. Jr. and S Olswfski. **$135,000**

WEST WINDSOR TOWNSHIP

14 ALDGATE COURT, Michael Swerdloff. Sold to MSG Properties **$164,000**

115 CASCADE COURT, Kenneth A. Bourlier Sold to Paulina Schmer. **$93,000**

4 CRANSTON COURT, Lanwin Heath Co Sold to David J. and Sheree A. Evans **$292,000**

9 CROMWELL COURT, Iwan and Nadia Kolesnik. Sold to MSG Properties **$233,000**

7 FARMINGTON COURT, Princeton Oaks Inc Sold to Manon and Curtie Burns **$350,000**

39 MILLBROOK DRIVE, Windsor Development Corp Sold to Gopal M and Lily Aggarwal. **$465,102**

34 PENN LYLE ROAD, Venkataraman Kameswaran, et ux Sold to Mr and Mrs Scott D Perone **$166,500**

7 WOODLAND COURT, Windsor-57t Associates Sold to Andrew M and Lisa M Smukler **$374,476**

SOUTH BRUNSWICK TOWNSHIP

37 HANNAH DRIVE, Larry and E Kaplan Sold to Angel L and M B Galarza **$100,000**

53 JAMIE COURT, Monmouth Walk Dev Corp. Inc. Sold to Neville D and Moira Tegarden **$140,435**

11 KEAN COURT, George and Dorothy Barnes. Sold to John C. and Marion Hedberg **$242,000**

1 LAFAYETTE DRIVE, K Hovnanian at South Brunswick Sold to Youte and Keti Song. **$255,827**

17 LEHIGH DRIVE, K. Hovnanian at South Brunswick Sold to Michael and Kathleen Caputo **$214,016**

19 MARC DRIVE, Marc A and Lizette Sylvestre. Sold to Brian L and Robin A. Kimmey **$119,000**

6 MAURICE COURT, Matzell and Mumford Sold to William J and Michelle Behany **$225,700**

119 SAND HILLS ROAD, Robert J and Vickie Burkland Sold to Mark G. and Jeanette Schwartz **$275,000**

14 VILLANOVA ROAD, K. Hovnanian at South Brunswick Sold to Radhakrishnan M Pilay, et ux **$221,404**

39 WHEELER ROAD, Garrett J. and Jane L. Eisenmann. Sold to Mr and Mrs. Kenneth V Schwarz **$135,000**

FRANKLIN TOWNSHIP

24 AVEBURY PLACE, Mr. and Mrs Sami Y. Kalliney Sold to Vipul and Bankim Gopani. **$120,000**

8 BARCLAY COURT, Peteris V Ciekurs, et ux Sold to Mr and Mrs Michael S Pagano **$227,000**

289 WATERLOU COURT, Mr and Mrs. Gary S. Silverman Sold to Benjamin R. and Westwood Ortiz. **$113,000**

52 WESTON ROAD, Mr and Mrs Kevin O'Rourke. Sold to Victoria Homes Inc **$55,000**

139 WINCHESTER WAY, Mr. and Mrs Thomas R Schipman. Sold to Elizabeth Bansfield **$105,000**

TOP DOLLAR PAID: LP s cassettes CD s rock classical jazz etc Princeton Record Exchange 20 Tulane Street Princeton 921 0881 tfc

---

AIRPORT DRIVING SERVICE: I will drive you to all airports and pick you up when you return your car or mine Call 924 3985 8 14 tf

---

CALL FOR INFORMATION on Fabulous Places to retire vacation or invest BURGDORFF REALTORS 609 921 3422

WOODED LOT: 5 acres fully approved 3 miles from Nassau Hall Call 924 3968 "

FOR RENT: Furnished room for non smoking graduate student near University Library No cooking For summer or next school year 921 2650 7 1 5t

---

ATTACHE LIMOUSINE SERVICE to Newark Philadelphia JFK airports Also area train stations piers New York City and Atlantic City Proms and weddings 24 hour service Call 609 924 7029 7 1 2t

---

LOOKING FOR WORK: Child care full time Own transportation Call after 6 p m 609-844-0377 7 1 2t

---

CHILD'S MAPLE DESK: 4 drawers baby crib with mattress, baby carriage $35 each 24 " girl's Spider bike, $25 child s tricycle, $15, high chair and baby walker $10 each 924-5948

FREE: Exterior wooden shutters, 14 x 50, 9 pairs Must take all Call 924 6457 leave message

---

MOVING - MUST SELL: a teenager s idea of perfection a loft bed with room for a dresser and clothes hanging beneath A ladder leads to a Queen-sized platform $200 921 2366 evenings

---

ROOM FOR RENT: Walk to town Shared gourmet kitchen, shared bathroom No smoking no drugs Graduate student preferred $400, negotiable Off-street parking Washer/dryer Call 924 5261

BRASS - COPPER: polished, repaired, soldered, rewired, etc by experienced craftsman Brass beds restored Coating available to prevent tarnishing 466-2595

THE TOWN TOPICS OFFICE will close at 4 on Wednesdays through Labor Day, September 7

1950'S BASEBALL CARDS: especially 1953-1955 Lots of rare items Not a dealer 862-3515

BABYSITTING: Recent Princeton graduate, female, has extensive babysitting experience, excellent references, and seeks babysitting opportunities for the summer Reasonable rates Call Bethany at 921-0439

PRINCETON CROSSROADS

NEW LISTING
PUBLIC OPEN HOUSE
Sunday, July 5, 1-4 p.m.

A rare gem! Stone cottage in the woods. Walk-in fireplace, 3 bedrooms plus den. A MUST SEE!
Princeton.....**$198,000**

DIRECTIONS: Nassau Street to Bayard Lane. House is at 330 State Road on left past Ewing Street.

Princeton Crossroads Realty, Inc.
609-924-4677

SERVING MERCER, SOMERSET AND MIDDLESEX COUNTIES

Princeton Crossroads Realty, Inc.

342 Nassau Street (Corner Harrison) • Princeton • Park in our lot • 609-924-4677

SALE

to be held at
The Princeton House Storage Facility
Herrontown Road off Rt. 206, Princeton (behind Hesco Lighting)

September 26, 27 & 28

NOW ACCEPTING DONATIONS IN GOOD CONDITION

Tuesdays and Saturdays
July 7 through September 19, 9 a.m. to 12 noon
and
Tuesday Evenings
July 7 & 21, August 4 & 18
and September 1 & 15, 6 to 8 p.m.

For more information
call 497-4191

The Auxiliary Medical Center at Princeton.

PEYTON
ASSOCIATES • REALTORS

CONVENIENT — LUXURIOUS

PRINCETON'S PREMIER LUXURY RESIDENTIAL CONDOMINIUM.... Here is an ideally located two bedroom, two and a half bath Constitution Hill residence with its sunny spacious cathedral living room, open dining, large eat-in-kitchen, balcony study, large deck and fenced private area. You get all this plus a two-car garage and a setting near the gardens, swimming pool and tennis courts. It is a wonderful way of life for only **$475,000**

343 Nassau Street, Princeton, NJ 08540 609-921-1550
134 South Main Street, Pennington, NJ 08534 609-737-1550

Peyton People - We Make the difference.
Tod Peyton, Broker

GREAT ESTATES

Merrick's on Moore

Distinctive Clothing For Women

Open Sunday 12-4

6 Moore Street 609-921-0338

(The Tree House, behind the Bellows Building)

Fine Antique Chinese Decorative Art — Good 18th & 19th C. Furniture — Outstanding China & Glass

PUBLIC AUCTION

Lawrence Road Fire Co, 1252 Rt. 206 (Lawrenceville Rd.)
S. of I-295 between Lawrenceville and Trenton, NJ

THURS. JULY 9 — 8 AM

Rare K'ang Hsi papier mache Quan Yin; 19th c Coromandel screen; carved teak marble top stand; Good Queen Anne & Hepplewhite drop-leaf tables; early spinning wheel; fine Empire card tables; stands; rope turned bureau & sofa; 2 unusual oak lady's desks; Eastlake-style Vict. bedroom set; marble-top table; chairs & rockers; Edison turntable; Marble-top Roman-style bench; cedar chest; etc.! Good Cloisonne; 70 pieces good Chinese & Japanese china; Minton Green Cockatrice; Heutschenreuther; Haviland, Limoges dinner sets; Imperial Satsuma; Imari; Roseville; Weller; Doulton Flambe; Tigar; figures; mugs & plates; art & cut glass. Doulton "Old Newbury" pewter; etc.!! Outstanding Estate collection.

Lester & Robert Slatoff

AUCTIONEERS 609-393-4848

Trenton, NJ 215-736-8989

APARTMENTS

EAST WINDSOR TOWNSHIP

* * * * * *

PRINCETON ARMS
KENSINGTON ARMS
DORCHESTER ARMS
CHESTNUT WILLOW

448-4801

Conveniently located near Route 130 & Route 1 just off Rt. 571

- Individually controlled heat included in rent
- Air conditioning
- Individual balconies
- Storage room in apt
- Wall-to-wall carpets
- Superintendent on site

HAMILTON TOWNSHIP

* * * * * *

PRINCETON COURT
KLOCKNER WOODS
CRESTWOOD SQUARE

586-5108
586-1253

Located on Klockner Road and Whitehorse-Mercerville Road

- Close to shopping
- Beautifully landscaped grounds
- Superintendent on site

PRINCETON BOROUGH

* * * * * *

NASSAU ARMS

921-7617

Located in Princeton Borough Walk to Princeton Shopping Center On the Bus Line

- Heat included
- 2-story garden apt
- Insulated for sound proofing
- Beautiful landscaping
- In-town living
- Superintendent on site

HIGHTSTOWN BOROUGH

* * * * * *

TOWNHOUSE GARDENS

448-2198

Just off the N.J. Turnpike in Hightstown

- Some units with 1st and 2nd floors (Townhouses)
- Near Route 130
- Convenient to shopping
- Superintendent on site

LAWRENCE TOWNSHIP

* * * * * *

FRANKLIN CORNER

895-9556 • 448-4801

Franklin Corner Road just off Route 1

- Heat & hot water included
- Close to shopping & malls
- Balconies
- Superintendent on site

FLEMINGTON BOROUGH

* * * * * *

MADISON ARMS

908-782-2909

- Just off Route 31 & 202
- Close to shopping
- Two-story Garden Apts
- Superintendent on site

FURNISHED APARTMENTS AVAILABLE

APARTMENTS

FOR RENT: Charming 2 bedroom house completely furnished one mile from Princeton University. Available Sept. 1, 1992 to Sept. 1, 1994. Living room with fireplace, sunny dining room with sliding doors to patio. Hardwood floors throughout. $1,500/month, utilities and lawn care not included. Nonsmokers only. 924-5564.

CHILDCARE available for the summer days, possible nights and emergencies in my Princeton home. Prefer 2 years and up. Call Michelle 924-2081.

HOUSEKEEPER LOOKING FOR WORK: Experienced and good references. Please call after 5 p.m. 497-0422.

GIRLS WANTED from New Jersey between 7 and 19 to compete in this year's 2nd annual 1992 Newark Pageants. Over $20,000 in prizes and scholarships. Call today 1-800-PAGEANT Ext. 4076 (1-800-724-3268).

PRINCETON SUMMER THEATRE announces auditions for Beth Henley's "Crimes of the Heart" running Aug. 13-29. July 2 and 3, 7 to 11 p.m. Murray Theatre. Call (609) 258-4950 for information.

HOUSE FOR RENT: Princeton Borough, kitchen, dining and living rooms, 3 bedrooms, attic, basement, 2 baths, garden and garage. No pets. Available July. $950 per month. Call 259-3391.

FOR SALE: A fine old English desk, 100 years old, made in Holland, authenticated by Stair and Co., New York City. Call 924-5307.

FURNITURE MOVING: Will sacrifice 5 piece well made bedroom set, desk chair, upholstered chair, table and lamps all for $400 or best offer. 609-683-1123.

ARTHUR'S PAINT & WALLPAPER: Traditional quality workmanship. We install all sorts of wallpaper, paint, interior and exterior. Same day free estimates. 609-778-1452. 7-1-4t

LEON VIELANO
PIANO TUNING

Repair Regulation

924-8709

BED & BREAKFAST OF PRINCETON has immediate need for host homes within walking distance of the town center. Requires pleasant, friendly, and comfortable accommodations for occasional paying guests. 609-924-3189. 11-13-tf

WANTED: GUNS, SWORDS, military items. Licensed dealer will make house calls and pay more. Call Bert (908) 821-4949. tfc

BAG DAYS ARE BACK! Thursday-Friday, July 2-3. Fill a bag with family clothing for $3 per bag! Closing 12 noon on July 3. Nearly New Shop, 234 Nassau Street.

COTTAGE FOR RENT: in Princeton. 4 rooms and bath, centrally located, partly furnished. $695 month. Available July 1. 921-6929.

FOR SALE: Sewing machine, Kenmore portable with design cams, $100. Antique school desk, wood with Victorian cast iron legs, $150. Call (609) 924-5954.

BACHELOR PAD FURNITURE: Leather butterfly chair, $75. Desk, $75. Table, 42" round, $35. Two chrome decorator chairs, $20 each, or all for $215. Call (609) 924-5954.

PROFESSIONAL COUPLE with one child looking for house rental in Princeton. Minimum one-year lease. 212-222-9676.

Things dull around the house?

Have them sharpened at

Princeton Hardware

Princeton Shopping Center

924-5155

DIRTY BLINDS? Call 609-393-7477. We clean all types of blinds, vertical, mini's and fabric in our ultrasonic system. Residential and commercial. Pick up and delivery. 6-10-6t

HOUSECLEANING: Experienced house cleaner with references is looking for houses. Reasonable rates. Call Krystyna 695-1838. 6-17-5t

LANDSCAPING - FERTILIZING: Maintenance, grass cutting, planting. Commercial and residential, fully insured. Good references. Please call anytime 452-9354. 6-24-4t

EXPERT PIANO TUNING, repair and regulating for all makes and models. Reasonable rates. Call 609-655-2723. 6-24-4t

RETIRING TO FLORIDA? For rent: Port St. Lucie, Florida. 2 bedrooms, 2 baths, 1 garage villa completely furnished. Cool breezes, near ocean, Indian River shopping. $525 per month plus utilities, starting July 1. No pets. Call 407-286-3214. 6-24-4t

BUILDING LOT AVAILABLE in Princeton Township. Approximately 2 acres. All utilities. $160,000. Call 921-8348 for additional information. 6-24-4t

PRINCETON RENTALS: In-town location. Call 924-2157. (1) Studio, 2 rooms, kitchenette, bath, storage, garage. $800/month, utilities paid. (2) Studio, one large room, partly furnished, kitchenette, shower, storage, parking. $650/month, utilities paid. (3) Basement studio, 3 rooms, kitchenette, shower, storage, parking. $550/month, utilities paid. 6-24-4t

HAS YOUR KITCHEN FLOOR LOST its shine? We can restore your no-wax floor like new. Just beautiful! Brilliant shine guaranteed full year. Wood and stone floors expertly cleaned and polished, too. For free, no obligation estimates call Allstate Cleaning now at 609-586-5833. tfc

THE TOWN TOPICS OFFICE will close at 4 on Wednesdays through Labor Day, September 7.

FILING CABINETS: Come and see our metal cabinets for office or home. Grey, tan, olive, 2 or 4 drawer. Also typing tables. Hinkson's, 82 Nassau. tfc

LAMP SHADES: Lamp mounting and lamp repairs. Nassau Interiors, 162 Nassau Street. tfc

MY LONDON FLAT available for rental from July 20. Kensington W 11 on lovely crescent in conservation area. Two bedrooms, sunny, fully equipped. Longish bookings preferred. Call LVJ, (609) 924-3753. 1t

PRINCETON SMALL ANIMAL RESCUE LEAGUE
900 HERRONTOWN ROAD
PRINCETON, NJ 08540

Purebred English Pointer pups, 3 female, 1 male

Male purebred Yellow Lab, 6 months

Male neutered purebred German Shepherd, 2 years

Male Collie/Keeshound, 1½ years

Male black/brown Lab type, 2 years, 100 lbs

Female spayed tri-color Beagle, 10 months

Female Siberian Husky, 2 years, shots to date, good with children

Male neutered Beagle/Spaniel type, 3 years, good with children

Male altered rust-color mixed breed, 75 lbs

Female spayed Border Collie/Shepherd type, 1½ years, 25-30 lbs

Female Golden Retriever type

Call us about our nice selection of kittens and young cats.

921-6122

FOR SALE — EXERCISE BIKE, 8 mm projector, bar stool with arms (maple), 8-band portable radio. Call 609-921-1527 evenings.

AVALON: 1½ block to beach; apartment, sleeps 5, $350/week. Renovated house, 2 baths, sleeps 8, $750/week. 1-800-242-1421, ext. 1328. 7-1-4t

ROOM WANTED: in exchange for housework/child care, in central Princeton location. Experienced, good English. Wish to continue my studies for approximately 1 year. Princeton references. Please call 921-0961.

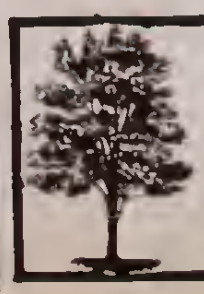

JAMES IRISH TREE EXPERTS

tree • shrub • hedge maintenance
pruning • topping • shaping
fertilizing • tree & stump removal

residential • commercial
fully insured

924-3470

Princeton Public Library

JULY & AUGUST HOURS

Monday-Thursday	9:00 am - 9:00 pm
Friday	9:00 am - 5:30 pm
Saturday	9:00 am - 12:30 pm

*CLOSED SATURDAY, JULY 4TH

65 Witherspoon St. 924-9529

Adlerman, Click & Co. Inc.

Realtors and Insurers
For All Area Listings

15 Spring Street, Princeton, NJ
(609) 924-0401 • (609) 586-1020

CREATE YOUR OWN "CAMELOT"
Make the castle your home — 10,000 square feet of luxury. 6 bedrooms, 7½ baths. Approximately 2 acres. Lawrence Township. One-of-a-kind design. ***$2,200,000***

JUST LISTED - A GORGEOUS PROPERTY
5,000 sq. ft. contemporary ranch on 1.38 acres - Hopewell Township. LR with FP, sep. DR, family room with FP, solarium, upper family room, kitchen with Corian countertops, office (or 5th BR), 3 1/2 baths, marble Jacuzzi, master BR with loft, 3 add'l. BR's. Foyer with Italian marble floor & 3-story cathedral ceiling. 3-car detached garage and 1-car attached garage. 3-zone central air, 4-zone heat. $489,500

TWO SIDE-BY-SIDE CONDOS IN CENTER OF PRINCETON! Walk to everything. Each condo has 2 bedrooms, remodeled kitchen and bath, full basement, attached garage and fenced-in back yard. Each condo available separately at $147,500, or entire property may be purchased for ***$295,000***

PRINCETON BOROUGH — Ideal location. Gracious three-story home. Living room with fireplace, separate dining room, modern kitchen and half bath on 1st floor. Three bedrooms and full bath on second floor. Beautiful third floor studio with large bath. Full basement. Parking for four cars. ***Now $295,000***

JUST LISTED — on ½ acre lot in Roosevelt. 4 BR, 2½ baths, LR with fireplace, DR, eat-in kitchen, office or 5th BR & family room, CA, 2-car garage, must be seen. ***$159,900***

HANDICAPPED ACCESSIBLE
3 bedroom ranch in small town of Roosevelt. Just listed. ***$119,900***

LAND

MONTGOMERY TWP. 1+ acre lot in fine neighborhood. Beautiful country setting. Near schools. ***$125,000***

BUILDING LOT — Millstone Twp. — beautiful, wooded lot on cul-de-sac. 2.89 acs. ***$125,000***

ROUTE 1 — West Windsor Twp. 1½ acres. Prime commercial location.

MONTGOMERY TWP. — 57 +/- acres. Zoned R-1. ***Now $30,000 acre***

UPPER FREEHOLD TOWNSHIP — 217 +/- acres subdivided into 49 lots (preliminary subdivision). ***$9,500 acre.***

6+ ACRES — REED ROAD, HOPEWELL TWP. near I-95. Zoned "Special Industrial." Has small ranch. ***Just reduced:*** ***Now $300,000***

SOUTH BRUNSWICK TWP. — 2.794 acres zoned C-2 Commercial — ***Asking $425,000***; and 2 acres zoned Residential — ***Asking $125,000.***

RENTALS

PLAINSBORO — "Raven's Crest" — 1st fl. 1 BR Condo. Avail. immediately. Washer & Dryer incl. ***$650/mo + util.***

ROOSEVELT — 3 BR, 2 baths ranch on ½ acre lot. ***Furnished $1,200/mo. + util.*** ***Unfurnished $1,000/mo. + util.***

COMMERCIAL RENTALS

EXCELLENT LOCATION — CENTER OF PRINCETON BORO! PRIME COMMERCIAL SPACE. 2,000 sq. ft. ***$3,500/mo. plus util.***

OFFICE SPACE — REDUCED — Now $4.50 sq. ft. 2nd floor — 2,546.5 sq. ft. 2 months free rent for every year of lease. Hightstown. ***$954/mo. plus util.***

HELENE REYNOLDS & ASSOCIATES
EDUCATIONAL CONSULTANTS

Specialists In Educational Planning and Placement for 15 years...

- College Counseling & Placement
- Prep School Selection
- Alternative programs for students with learning disabilities and other special needs

"Family Counseling for the Individual's Educational Needs"

609-921-1326

• SUMMER RENTAL •

Large log cabin for rent on four acres on private lake in southern New Hampshire. Sleeps 10. Master bedroom, guest room, loft, bunk room, screen porch, full kitchen with dishwasher, separate laundry room. Fireplace, wood burning stoves, piano. boats.

$900/week Call 508-371-2660

Center Shoe Repair

Shoe Fashions for Men & Women at Affordable Prices

Shoes • Repairs Supplies

924-6920

Princeton Shopping Center
Mon.-Fri. 9-8; Sat. 9-6; Sun. selected

K·M· REAL ESTATE
LIGHT

247 Nassau St., Princeton • 609-924-3822

PRINCETON PRIVACY

Meticulously maintained 4 bedroom, 3 bath garrison colonial on quiet cul-de-sac. Spacious living room with fireplace, airy garden room, gracious dining room with crown moldings and eat-in country kitchen. Central air conditioning and a finished basement. All on a manicured ¾ plus acre lot with established shrubbery and terrace.

Offered at $450,000

Call Jim Schwartz

"THE VILLAGE" LAWRENCEVILLE

Three bedrooms, 2 baths townhouse, convenient to everything. Fireplace in living room, private terrace, basement with major appliances, swim club.

Eager seller asking $113,000

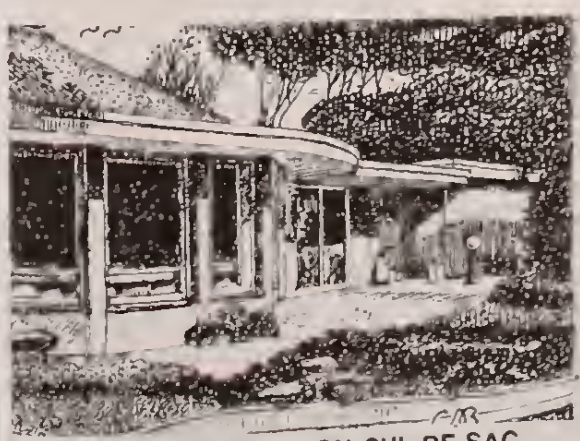

WESTERN PRINCETON CUL-DE-SAC

Great location, great privacy! Four bedrooms, 3½ baths — and a spectacular circular domed living room. **$495,000**

REALTOR

Karl Light, Broker

WHAT'S MORE EXCITING than the birth of your child? Let our 7 foot stork announce to the world the great news. The pink or blue bundle is yours to keep, with baby's name, date and weight. Call New Arrival 921-9411. 5-3 8t

STEINS — COLLECTION OF 77 assorted steins, ceramic, pewter, crystal and porcelain. Save inexpensively. Collection may be seen. 908 359 3008 6-3 5t

PRINCETON BOROUGH: One bedroom apartment off Nassau. $675 per month plus utilities, ample parking available 7/6/92. 896 2563 6-17 3t

APT. FOR RENT: Bedroom and study, includes washer and dryer, for $650 plus utilities. References, private but convenient location. Call 924-4767. 6-17 3t

CAPE MAY. 3 bedroom house, new kitchen, bathroom. Near patisserie, wine shop, beach. Good fishing, bird watching. July, August. $650/week. Call 609 924 6167 6-17 3t

GRIGGSTOWN: Princeton address, cozy brick 2½-bedroom country farmhouse. 3.5 acres, fenced, facilities for eight horses, many outbuildings. $1,200 month plus utilities, option to purchase. (908) 874 5630 6-17-3t

APARTMENT FOR RENT on farm, Rocky Hill, Canal Road. 1 bedroom, living room, kitchen and bath. $675/month includes heat. 921 6612 6-17 3t

FRIGIDAIRE 19,000 BTU air conditioner, 220 volt. $200. Call (908) 281 9765 6-24 2t

I'M LOOKING FOR HOUSEKEEPING Work. Good references, and own transportation. Ask for Marilu. 392-0552 6-24 2t

PRINCETON RENTAL — beautiful 4 bedroom, 2½ bath home in Littlebrook area. Available in July. $2,000/month. 921-2146 6-24-2t

FOR SALE: IRON FRAME for patio awning. Approximately 14' deep, 19' long, 13 ribs attach to house at one end, attach to pipe with 4 vertical supports at other end. Complete loss awning. Can be seen erected. Best offer. Call 924 6614 anytime 6-24 2t

MY VERY GOOD BABYSITTER/ housework helper in Princeton Borough needs weekly or daily work. Call Mrs. Traylor, 683 8156 6-24 2t

FOR SALE IN PRINCETON: Charming Cape Cod with 3 bedrooms, seeking new owners. TLC, to express full potential. Call 921-2146 6-24-2t

CASH FOR PAPERBACKS: All subjects, must be in good condition. Give your books a second life. Pyramid Books, 42 Witherspoon Street, Princeton. 924 6210 tf

HOME IMPROVEMENTS from roofs to cabinets. Carpentry and masonry repairs, large or small. Call J. at 924 1475, here since 1958 tfc

RENTALS - SOME FURNISHED

Princeton: Attractive 4 bedroom contemporary on Westcott Rd $2500

Princeton: Spacious 4/5 bedroom cape on Mercer St $3300

Princeton: Spacious Colonial farmhouse on 6-plus acres with pool. Av. 8/1/92 - 5/31/93 $3600

Montgomery: 4/5 bedroom split, furnished. Av. 9/1/92 6/15/93 $1600

Lawrenceville: 3 bedroom, 2 bath Cape $1100

Lawrence: Charming townhouse in Woodmont. 2 bedrooms, 2½ baths. Av. 9/1/92 $1650

East Amwell: Pristine mini-horse farm. 5 bedroom Cape with pool, barn, dressage ring $2200

Princeton: Studio on Palmer Square (heat — water inc.) $675

Princeton: Townhouse on Palmer Square, furnished. 2 bedrooms, 2 baths $1900

Kingston: Elegant 1 bedroom condo in stone mansion $1800

N.T. CALLAWAY
Real Estate
4 Nassau Street
609-921-1646

WINDOWS & STORM WINDOWS: Inside & out. $6.00 each window. Carpet, upholstery, wall panel and bathroom. Complete home cleaning. Fully insured. All work guaranteed. 393-2122 tfc

ORIENTAL RUGS AND TAPESTRIES bought for cash. Call 201 944-4001 11-28-tf

N.C. JEFFERSON
Plumbing & Heating
- Commercial
- Residential
- Free Estimates

149 Cherry Valley Road
924-3624
State License Number 7084

Lester & Robert Slatoff
AUCTIONEERS
ANTIQUE DEALERS - APPRAISERS
Furniture, China, Glass, Household, Silver & Jewelry
Trenton, NJ
609-393-4848 215-736-8989

RESEARCH PARK

FOR THE BEST VALUE IN CENTRAL JERSEY

Rents as low as **$5.00 NET**

REAL OFFICE VALUE FOR THE 90's

Office Suites from 850 to 15,000 square feet
Now Offering Fully Furnished Suites

CALL TODAY FOR APPOINTMENT
609-921-6060
Mark Hill

Broker Cooperation Invited

HILTON REALTY CO. *of Princeton*

Commercial, Industrial & Land
194 NASSAU STREET
PRINCETON, NEW JERSEY 08542

ATTENTION:

RESIDENTS OF EAST WINDSOR, WEST WINDSOR & WASHINGTON TOWNSHIPS

THERE WILL BE NO RECYCLING COLLECTION ON SATURDAY, JULY 4TH

MAKE-UP RECYCLING COLLECTION WILL BE ON SUNDAY, JULY 12TH

HAVE RECYCLABLES AT THE CURB BY 7:00 A.M.

MERCER COUNTY RECYCLES

FAMILY SERVICE PRINCETON AREA

The Counseling Center for Personal and Family Relationships

NOW SCHEDULING SATURDAY APPOINTMENTS

Sliding Fee Scale • United Way Supported
Day, Evening or Saturday Appointments

To schedule an appointment please call either office:
120 John St., Princeton, NJ • 609-924-2098
169 S. Main St., Hightstown, NJ • 609-448-0056

PAB

PIKAART BRISTOL
ARCHITECTS

KINGSTON, NJ 609•497•1464

MAYFLOWER CLEANERS

55 State Road (Rt. 206) Princeton • 924-5144

Fur
★ Cleaning & Storage ★

Free
★ Garment Storage ★
6 items or more
all items cleaned & pressed

Hours Mon-Fri 7-7; Sat 8-5; Sun 10-2

RENTALS

FURNISHED SUMMER RENTALS

PRINCETON: Ranch. Close to town. 2 bedrooms, Den, LR, DR, Kit, 1 bath. Includes lawn care. Avail. through 9/9. $300/week plus util.

LONG TERM RENTALS UNFURNISHED

PRINCETON: Apt. on Palmer Square. 2 bedrooms, 1 bath, LR, Kit. Access to rooftop terrace. Avail. now. $1200 plus utilities.

PRINCETON: Apt. overlooking horsefarm, 1 bedroom, 1 bath, LR, kit, chenille. Avail. 9/1. $950 plus util.

GRIGGSTOWN: Vintage 11-room house on 2.5 acres with a pond. A huge master bedroom suite contains a dressing room and bath. There are 3 other bedrooms and baths. The living room and dining each have a fireplace, a breakfast room, study, family room and playroom expand your living space. There is a 2 car detached garage. $2000 plus util.

ORIGGSTOWN: Farmhouse. 3 bedrooms, 1½ baths, LR, DR, study, kit., porch. Available now. $1075 until 8/31. Starting 9/1/92 rent will be $1250 plus utilities.

FURNISHED

PRINCETON: Apt. — Private entrance. 2 large rooms, bath & LR & Kit. Single occupancy only. Long term. Available now. $800 includes heat and water.

PRINCETON: Downtown. 3 rooms. Penthouse apt. Single occupancy only. Long term. Avail. 8/1. $775 includes heat and water.

STOCKTON REAL ESTATE
32 Chambers Street
Princeton, N.J. 08540
924-1416
Anne S. Stockton, Licensed Broker

FILING CABINETS: Come see our metal filing cabinets for office or home. Grey, tan, olive, 2 or 4 drawer. Also typing tables. Hinkson's, 82 Nassau Street. tfc

OFFICE SPACE, CENTRAL NASSAU STREET recently decorated, low rent, available now, telephone and receptionist service. 924-2040. tfc

HEALTHY HOME COOKING SERVICE: Delicious meals that meet your needs — reduced-fat, low sodium, high fiber, etc. Ideal for working parents, busy professionals, convalescents. 497-1102.

ALCOHOLICS ANONYMOUS of Princeton. For immediate help with a drinking problem, call (609) 393-8010. For information, write Princeton P.O. Box 538. Meetings every night in Princeton or surrounding area. tfc

ROOFING: All types of roofs (new or repairs), leaders, gutters, chimney flashing. Skylights repaired. Fast service. Work guaranteed. Over 40 years in business. Belle Mead Roofing. Local call from Princeton 908-359-5992. tfc

FREE MEDICAL CARE for depression, anxiety and panic. Research medication studies available at Princeton Biomedical Research, P.A., across from the Princeton Shopping Center. Participants will receive free doctors' appointments, lab tests, evaluations and medication. 921-6050.

I BUY ALL KINDS OF OLD THINGS. China, glass, silver, fancy linens, furniture, paintings — almost anything. One piece or many. 921-7469. 2-5-26t

FOR RENT: Modern single-family house in Princeton Borough. 2 bedrooms, 2 bathrooms, A/C, fireplace, cathedral ceiling. Short walk to University, NY bus and shopping. Available August 1. Call 609 921-8657 for appointment.

PARIS, FRANCE: Elegant, small studio apartment for rent, just off the Seine, in the 6th Arrondissement (Latin Quarter). Five minute walk to the Louvre, Notre Dame, etc. Rent by the week or month. (609) 924-4332. 10-24-tf

A CLEAN HOUSE Is a Happy House! Please call me for a terrific continental cleaning service. High quality, dependable cleaning to help you run your house your way! Excellent references. Renata, 683-5889.

CHEAP RELIABLE CAR: Needs work. Subaru sedan, 1982, 88K, excellent engine, needs clutch. Some body rust. $300. 683-7480.

Micawber Books
new, used and rare
110 Nassau Street
Princeton, New Jersey
(609) 921-8454

Custom Exhaust Work
(Amer. and foreign cars)
Jos. J. Nemes & Sons
1233 Route 206N
924-4177 or 921-0031

Ute Fey Hair Styling

Full Service Salon

• Hair Care • Facials •
• Manicures • Pedicures •
• European Skin Care • Waxing •
• Nail Wraps • Tips • Extensions •

Princeton Shopping Center
921-1834

Nick Baglivi (Father) 609-799-2399
Joe Baglivi (Son) Plainsboro, N.J.

Baglivi's Carpet Services

On location Wall to Wall/Area/Domestic & Oriental Shampooing
Installations/Repairs/Restretches

ORIENTAL & DOMESTIC REPAIRS DONE BY HAND
Over 20 years experience in the Princeton area
Fully Insured • 10% Discount to Senior Citizens/Corporations
Free Estimates • No Travel Charge

PEYTON
ASSOCIATES • REALTORS

THE LAST PRINCETON BUILDING LOT WE SOLD went for $300,000. This two-acre lot, which is much bigger, comes complete with a house. That means you may be getting a house for $199,000 BECAUSE this 5 bedroom, 3½ bath western section property has a total asking price of ONLY **$499,000**

343 Nassau Street, Princeton, NJ 08540 609-921-1550
134 South Main Street, Pennington, NJ 08534 609-737-1550

Peyton People - We Make the difference.
Tod Peyton, Broker

GREAT ESTATES

N.T. Callaway
Real Estate Broker

PRETTY BROOK KNOLL
Pretty Brook Road, Princeton

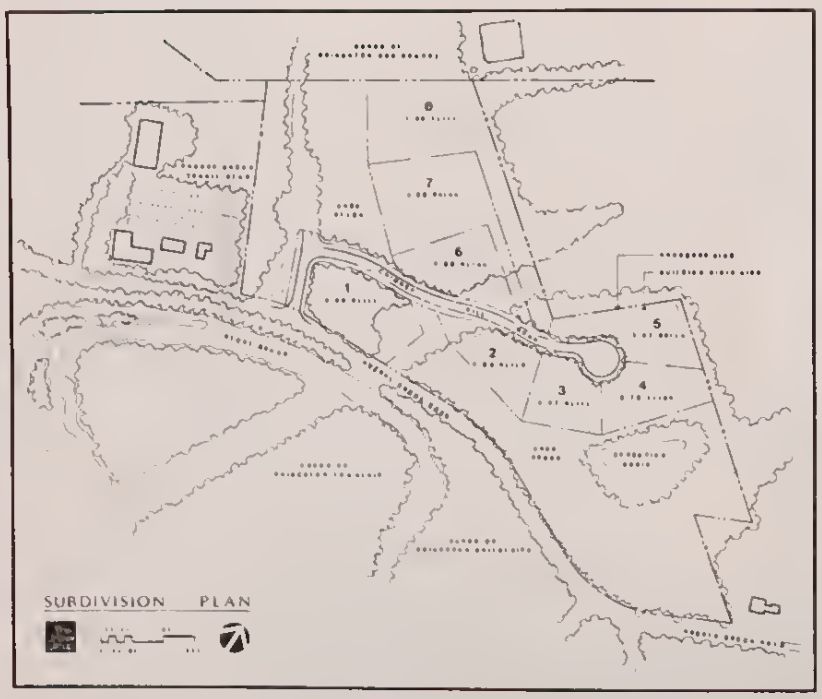

Located on Pretty Brook Road, one of Princeton's most beautiful and prestigious residential districts, Pretty Brook Knoll comprises only eight lots clustered on approximately nineteen acres of woodland. Ranging in size from just under three-quarters of an acre to almost two acres, these lots are enhanced by unencumbered and protected green space. Buyers may purchase a lot and build their own homes or they may take advantage of The Hillier Group's customized Design/Build Package. City water and sewer available. If you would like a tour of the property or additional details of this offering, please call N.T. Callaway Real Estate.

Exclusive Affiliate
SOTHEBY'S INTERNATIONAL REALTY

Four Nassau Street Princeton, New Jersey 08542 (609)921-1050

PRINCETON APARTMENT: Living room dining room combination kitchen bath private entrance Parking Heat and water included No pets Single professional person only, $685/month 924-9395

PRINCETON - FURNISHED HOUSE for rent 3 bedrooms 2½ baths family dining living rooms C-A walk to University Available September 92 for 1 year $1 800/mo plus utilities Lease required 924-3744

PRINCETON BOROUGH: Large 2 bedroom apartment 3rd floor Available now Heat and parking included in rent of $775/month Call K M Light Real Estate Broker 924-3822 247 Nassau Street

WORD PROCESSING/DESKTOP PUBLISHING: Design editing and production of business presentations charts books reports, manuals and newsletters Macintosh and IBM PC with laser printer Transcription, file conversion and fax Near Princeton University Fastidious Word Processing, (609) 921-1621 tf

FLOOR SANDING, STAINING & REFINISHING

Hardwood Floors Installed

BEST FLOOR CO.
924-4897 tf

BEAUTIFUL, CUSTOM-MADE draperies period window treatments of all types Slipcovers and fine reupholstery Shades and blinds Fabric and wallcovering at discount Serving all your interior design needs with in-home or office consultation Estimates cheerfully given Call Sherry The Creative Heart (609) 397-2120 tfc

APARTMENT FOR RENT: Princeton Borough 1 block from Nassau Street 2 bedrooms all utilities and parking included $900/month Call 921-9454 7 1 3t

JOE'S LAWN SERVICE: Spring cleanup Shrub pruning fertilizing edging mulching, lawn cutting Call any time, 924-0310 tf

WORK WANTED: Moving and hauling Yards attics and cellars cleaned Odd jobs work done Call 396-0165 or 989-0130 any time tfc

HOUSE FOR RENT - HILLSBOROUGH Township 3 bedroom 2 bath ranch in "the country" Adjacent to and overlooking Golf Course 908 369 3322 or 683 921-7655 tf

HOUSE TO SHARE: Furnished house on state Rock Hill 5 minutes to Princeton Nice setting washer dryer 1½ baths $550 plus ½ utilities 609 497-0320 evenings

Schwinn
New and Used Bicycles
Sales, Service
Parts and Repairs
KOPP'S CYCLE
38 Spring Street
924-1052 tfc

1984 SAAB 900 TURBO: 4 door automatic, 1 owner Excellent condition $5,300 (609) 683-1888

$ T.G.G. $

Again we've done it! While many builders/developers are having trouble we've just invested $20,000 into our latest acquisition and doubled its value from $120,000 to $240,000 small ish numbers but a huge profit percentage typical for us We can do this frequently because we're good and we know where when and what to do (do we hear a horn?) So for guaranteed returns of 8% to 15% on amounts from $10,000 to $300,000 or for a customized program call us

4 609-683-0672 U

CANCER SUPPORT for patients and families sponsored by the Medical Center at Princeton For information on groups and individual counseling Mary Levenstein 683-0692 6 20 tf

GARAGE Ten minutes north of Princeton near 518 and 601 21½ X 10 storage only no electric $120/month discounted to $70 for early payment 609-921-3867 7 1 6t

Thompson Land
Realtor
195 Nassau Street
Princeton, N.J.
(609) 921-7655

Gloria Nilson Realtors
230 Nassau Street
Princeton, N.J.
(609) 921-2600

MORRIS MAPLE & SON
WALLPAPER & PAINTS
Muralo Paints • Benjamin Moore Paints
Martin Senour Williamsburg Paints
Wallcoverings & Art Supplies
200 Nassau St 924-0058

Audrey Short INC.

Audrey C. Short, Broker

163 Nassau Street
Princeton, New Jersey
609-921-9222

385 Cranbury Road
East Brunswick, New Jersey
908-390-1600

LOCATION IS PRIME...

in Ewing. Free-up your weekends with this easy care townhome!!! Complete with 3 bedrooms, 2½ baths, garage and basement. Convenient to all major highways, airports, county golf & tennis facilities A must see at... **$138,900**

BEAUTIFUL WOODED SETTING...

...enhances the appeal of this extraordinary old Colonial Salt Box. Three bedrooms, 1½ baths, walk to school and shops. A great house for someone looking for classic features. In Pennington Boro. **$265,000**

WONDERFUL FAMILY NEIGHBORHOOD

Lovely contemporary on cul-de-sac with Princeton address in Montgomery Twp. 4 bedrooms, 3½ baths, finished basement, large deck with access from LR, DR & kitchen. Great house for entertaining **$375,000**

SOCIETY HILL IN LAWRENCE

An unbeatable value will be yours when you see this pristine 2 bedroom, 2 bath condo. Prime location backing to the woods, and many upgrades make this condo worth seeing **$99,900**

PLAINSBORO

Princeton Landing townhouse in mint condition with 3 bedrooms, 2½ baths, atrium with waterfall, and many upgrades. Just waiting for you. **$199,500**

ENJOY THE OUTDOORS!!!!

The beautiful family room with cathedral ceiling overlooks the private garden. Don't miss this 3/4 bedroom Princeton home in the Littlebrook School area Priced to sell. **$298,000**

Princeton Chiropractic Center

601 Ewing Street
Suite C-3
Princeton, NJ
(609) 921-1705

Dr. MARTIN R. SCHACHED
CHIROPRACTIC PHYSICIAN

Most Major Medical Insurance Plans Accepted — (Blue Cross/Blue Shield Major Medical, Authorized Worker's Compensation, Medicare, No Fault Ads, etc.)

CHIROPRACTIC CARE FOR INJURIES (Private Auto, etc.) • BACK & NECK PAINS • SPINAL PROBLEMS

Chiropractors Control Pain ...Naturally

Margaret Miller INTERIORS

• wallpaper • draperies
• accessories • furniture
• carpet & tile

Kingston/Shop Rite Mall • Rt. 27, Kingston, NJ
609-683-0666
Monday-Saturday 10-5; Thursday 10-9

Gutterman!™
faster than a falling leaf...

*gutter cleaning
*gutter repairing
*and...gutter replacement!

SEAMLESS • COPPER • GALVANIZED
HALF ROUND ALUMINUM WOODEN
GUTTER COVERS • POWER WASHING
UNDERGROUND DRAINAGE SYSTEMS

609-921-2299

PAINTERS (P.P.P.) now available due to schedule shift. 15 percent discount on orders placed by 7/12/92. Call 609 683-0672. 6 24 2t

CHRYSLER NEWPORT: 1980 good running condition, needs some work. $750 or best offer. (609) 737 0088. 7 1 2t

CLASSIC PIANO: Steinway B reconditioned. $16,000 or best offer. Lovingly cared for (609) 737 0088. 7 1 2t

HOUSE CLEANING: Good experience, excellent references, own transportation. Call days 394 8272 or 393 9821 after 7 p.m. 7 1 2t

FREE PIANO: Wurlitzer player piano, studio model, upright. Probably needs some work. You haul it away and it's yours. Call David 908 572 1331, leave message. 7 1 2t

BED AND BREAKFAST of Princeton has comfortable and economical accommodations in local private homes for your visiting friends, relatives, wedding guests and business associates. B&B, P.O. Box 571, Princeton, N.J. 08542. 924 3189. tfc

BEAUTIFUL CUSTOM-MADE Draperies, slipcovers and expert upholstery. Blinds, shades, comforters, bedspreads, and fabric accessories. Huge fabric selection. Affordable discount prices. Expert work done in my shop. Call Sharon (908) 782 1984. tf

EXPERT LANDSCAPE DESIGN
COMMERCIAL & RESIDENTIAL
Lawn & gardening service, pruning & tree removal, patios & walkways
Snow removal
Experienced in all phases
Call Larry G. Scannelle 896-3193
tfc

LAWN MOWING: Princeton-Lawrenceville area. Clean-ups, edging, trimming. For free estimate call J&T Lawn Maintenance at 896-1420. 5-8-tf

PIANO TUNER-TECHNICIAN
Precision ear tuning 20 years. Repair, reasonable renovation, courteous service. Excellent references on request.
Paul Lentini (609)924-6919
tfc

Mattress Factory Outlet

Innerspring and Foam
30x74 48x74 60x80
33x74 53x74 78x80

Solated mattresses
Latex mattresses
Custom sizes made to order

Also mattresses from
Sealy Posturepedic
Simmons Beauty Rest
Springwall Chiropractic
Spring Air Therapedic

Foam cut any size

Phone: 298-0910

Futons and Frames

Daily delivery to Princeton
Mon Weds Fri 10-6
Tues Thurs 10-8
Sat 9-5
Sun 12-4 Mattress Sales Only

CAPITAL BEDDING COMPANY
U.S. Highway 130
Bet. Yardville and Bordentown
tfc

HOUSE FOR RENT: Princeton Township. Single family. Large, bright 5 bedrooms, fireplace, full basement, garage, large yard. Newly decorated. Low rent. 924 2040. 6-24 3t

WE BUY USED BOOKS: All subjects, but pay better for literature, history, art, architecture, children's and philosophy. Good condition a must. Call Micawber Books, 110 Nassau Street, Princeton 921 8454. tfc

THE TOWN TOPICS OFFICE will close at 4 on Wednesdays through Labor Day, September 7.

TIGER GARAGE
Complete Auto Service
924-0609
343 Witherspoon St.

PRINCETON WEIGHT LOSS PROGRAM
683-0022
The Last Diet You'll Ever Need

ALLEN'S
Painting & Restorations
We use top quality Benjamin Moore paints and careful preparation to make our paint jobs last. Feel free to ask our customers.
Owner operated / Free prompt estimates
Local references / Insured/Senior Citizen Discounts
GUTTER CLEANING
INTERIOR & EXTERIOR PAINTING
Kirk Allen • (609) 771-4189

Regent FLOOR COVERING

1992 BEST OF FLOOR STORES Armstrong

Best Selection
Every floor Armstrong makes, including an exclusive Regal Solarian®

Best Service
Expert advice, an information center, even take home samples

Installation Guaranteed
We guarantee the installation, and Armstrong guarantees the floor in writing!

#7 Route 31 North, Pennington, NJ
(609) 737-2466

N.T. Callaway
Real Estate Broker

New Listing

Fly a kite, sail a frisbee or just enjoy the sweeping lawns of beautiful Battlefield Park and then go nearby to your charming home on Parkside Drive. The soft gray and white trim are a pleasant contrast to the luxuriant plantings and majestic trees. A portico shelters the front door which opens to a hall and gracious windowed living room with fireplace. The formal dining room has wide glass doors to a wonderful screened porch for summer dining or just relaxation. The kitchen is modern. A few steps down and flexible room arrangement offers many choices: A family room has glass doors to a walled terrace and two bedroom/studies share a tiled bath. A few steps up — the master bedroom with bath and 2 family bedrooms and hall bath. A penthouse hobby room includes a bar and mirrored wall for budding ballet dancer. A great family house. $435,000

Exclusive Affiliate
SOTHEBY'S INTERNATIONAL REALTY

Four Nassau Street Princeton, New Jersey 08542 (609)921-1050

PEYTON
ASSOCIATES • REALTORS

PRINCETON PENTHOUSE

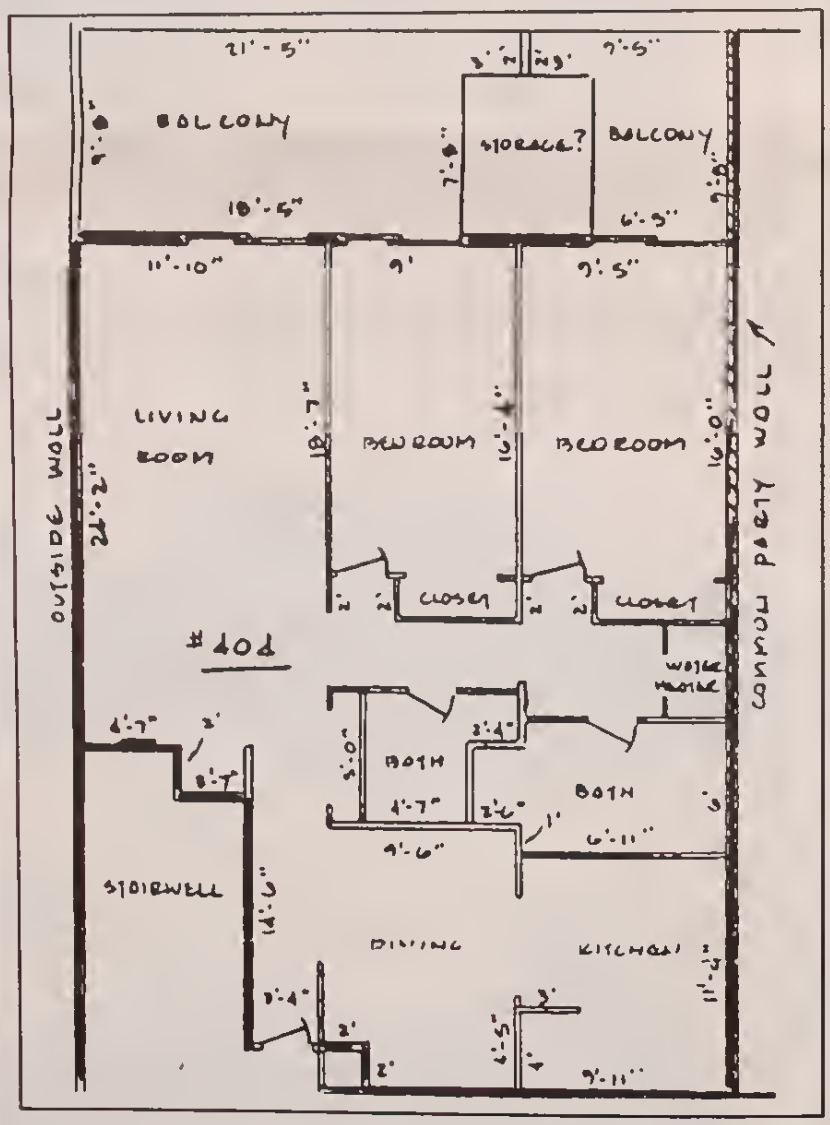

HERE'S A GREAT WAY OF LIFE — live right on Nassau Street with a view of the Princeton hills from your terrace and windows. Imagine driving into your reserved parking, stepping into an elevator up to the top floor of this marvelous Princeton building and your spacious living room, separate dining room, modern kitchen, two bedrooms, 2 baths...You can have all this for only **$259,000**

343 Nassau Street, Princeton, NJ 08540 609-921-1550
134 South Main Street, Pennington, NJ 08534 609-737-1550

Peyton People • We Make the difference.
Tod Peyton, Broker

GREAT ESTATES

Have a fabulous Fourth!!

Princeton - Attractive four bedroom Contemporary on magnificent lot on Westcott Road, renovated. $429,000

Pennington - Sunlit Colonial of soft yellow shaded by majestic trees. 3/4 bedrooms, 1½ baths. $235,000

Princeton - Three bedroom one floor home. Complete renovation has created a charming ambiance $310,000

Montgomery - Dramatic 4 bedroom Contemporary of silvery gray with sunlit rooms.$515,000

Montgomery - One floor, 4 bedroom, 4 bath house on 5 acres on Princeton border near new golf course.$480,000

Princeton - 150-year-old Colonial with the convenience of in-town living. Great potential.$550,000

Hopewell - "Green Barn Farm" - on nine beautiful acres this handsome Colonial has pool and barns.

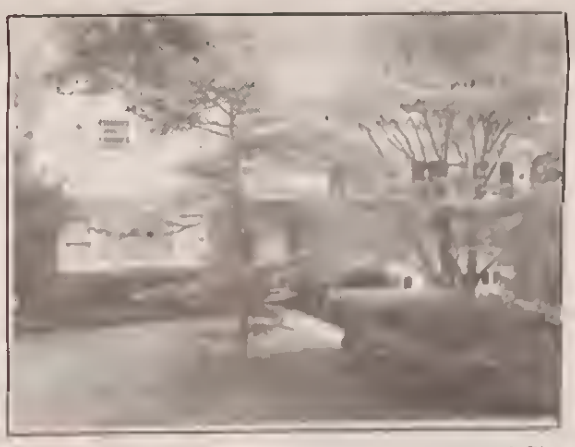

Princeton - 3 bedroom brick house on Laurel Circle. Spacious rooms, secluded terrace. $299,500

Princeton - "Tusculum" - the beautiful stone and frame Colonial built by John Witherspoon in 1773 on 82 acres.

Princeton - A fantastic view of Stony Brook from this unique home in western Princeton.$1,375,000

Belle Mead - "Towhee Farm" - a horse farm with restored 5 bedroom Colonial on 22 acres.$1,950,000

Princeton - In "Constitution Hill" - 3 bedroom unit with access to pool and tennis court. $545,000

N.T. Callaway
Real Estate Broker

Four Nassau Street Princeton, New Jersey 08542 **(609) 921-1050**

Exclusive Affiliate
SOTHEBY'S
INTERNATIONAL REALTY

Princeton • Routes 27 & 518 (Franklin Twp.)

The Marketplace

Savings up to 70% EVERYDAY.

For information, call (908) 583-8700.

Princeton CONSIGNMENT Boutique

4th of July Sale

Maternity Tops $5

Suits & Dresses $10

609-924-2288 • Rt. 27 & Ridge Rd. • KINGSTON

Princeton Masonry Construction Co.

"Mason Contractor"

All Phases of
New Masonry Construction
and Masonry Repairs

609-497-6437

PRINCETON STRING QUARTET

Serenades at joyous events. Classical waltzes and rags. Weddings, bar mitzvahs and parties. A note of grace for every occasion. Barbara Sue White

609-683-5566

DRIVING SERVICE — years of great experience, utilizes your car. We do entire country. 609 683 0672 6 24 2t

O.L.N. CONSTRUCTION: Multinational construction experience for 34 years. New construction, additions, remodeling and repair. Bathrooms, kitchens, decks, patios, porches, etc. Fast service. Fully insured. 609 924 2684

SUMMER RENTAL: Furnished house to share. Rocky Hill. 5 minutes to Princeton. Nice setting, washer/dryer, 1½ baths. $550 plus ½ utilities. 609 497 0320 evenings

AWNINGS

ADD A ROOM WITH A VIEW

and celebrate the sun in shady comfort (Also reduce air conditioning costs!) Retractable, motorized or manual. Glorious fabrics of acrylic canvas. Maintenance free, self storing. We install, commercial or residential. Call for free estimate!

609-882-6006

ENERGY WAREHOUSE
2763 U.S. Route 1, Lawrenceville

CHEAP! FBI/U.S. SEIZED 89 Mercedes $200 86 VW $50. 87 Mercedes $100 65 Mustang $50 Choose from thousands starting $25 FREE Information, 24 Hour Hotline 801 379-2929 Copyright No. NJ118JC 7 1 8t

RENT: PRINCETON TOWNSHIP Contemporary ranch, living room, family room (with fireplace), 3 4 bedrooms, 2 baths, 2 car garage, 3 4 acre gorgeous grounds. Great location. $2 250. (609) 924 2375 5 20 8t

CAR DELIVERY MOST ANYWHERE - North America. Two Princeton graduate students will deliver your car, new or change for gas and return fare. Please call 609 497 4798

GOVERNMENT HOMES FROM $1 (U repair) Delinquent tax property. Repossessions, your area (1) 805 962 8000 Ext GH 1436 for current repo list 6 17 4t

APARTMENT AVAILABLE, two bedrooms, heart of Princeton. $850 month. For information call 921 8237 6 17 4t

NEWLY RENOVATED 2nd floor 2 bedroom apartment on Palmer Square. Available 7/15/92. Living room, eat in kitchen, one bath. Heat/hot water included. $1500 per month with option to buy. 683 8939 6 17 4t

HOUSE FOR RENT, PENNINGTON: Beautiful 18th century 3 bedroom 2½ bath home with new kitchen addition. Lovely yard. Living room with fireplace, family room, dining room. From September 1 1992 to March 1, 1993 $1,900/month plus utilities, includes lawn care. No cats. Call Molly at 202-363 6032 6-24 5t

RUBBER STAMPS

School or college address
Home business zip code
Rubber stamps of all kinds and sizes made to your order at

Hinkson's
82 Nassau

llc

TRENTON HOME FABRICS

"WE ARE THE MILL"

1661 N. Olden Ave. • Suburban Trenton
(Next to Colonial Cadillac)

- Over 1 million yards in stock
- Low, Low Prices on the Entire Waverly Line and other Designer Fabrics
- Designer Showroom & Studio open to the Public
- Quality Custom Draperies, Slipcovers & Reupholstering
- 50-60% Off Pleated Shades/Duettes, Mini & Vertical Blinds
- WE SERVICE COMMERCIAL ACCOUNTS

771-9280
Mon. thru Sat. 10-5
Thurs. until 8

NOVAK-WALSH

ROOFING

Over 14 yrs. experience
in the Princeton area.

SLATE • COPPER • TIN
WOOD SHINGLES • RUBBERIZED ROOFS
Lic. & Ins. • References • Free Estimates

609-771-6945 609-393-8754

ECHO ROOFING

BEST PRICE
BEST QUALITY

Call for FREE estimate:
609-921-3721

STEWARDSON-DOUGHERTY

Real Estate Associates, Inc.

366 Nassau Street, Princeton, New Jersey 08540

Phone: 609-921-7784

VACATION AT HOME THIS YEAR

Beat the heat this summer in the 16x32 in-ground pool that goes with this four-bedroom Princeton Township Colonial. Dine alfresco on the large screened porch or enjoy the comfort of central air conditioning. Many trees offer shade and privacy in a wonderful neighborhood. Sellers are offering a one-year Home Owners Warranty to buyers at closing. A great buy at **$349,900**

ORCHARD CIRCLE

Perhaps Princeton Borough's most sought-after location — a quiet academic neighborhood on the West Side within easy walking distance of town and University. This architect's own house has been meticulously cared for inside and out. Lovely spacious living and dining rooms with south views to the secluded garden, spectacular two-story library, efficient updated kitchen, four bedrooms, 3½ baths. Plus garden room, multi-level terraces, and two-car garage. **$745,000**

10 BAYARD LANE — #7

Lovely third floor condominium in a historic Victorian house. Large living room, one bedroom, kitchen and bath. **$125,000**

PRINCETON

Best location in Queenston Commons. Sunny and bright. Living room-dining room overlooks trees and stream, not other backyards or traffic. Spacious 2 bedroom, 2½ bath condo. Hardwood floors. Full basement and 1 car garage. Pool and tennis court available. **$215,000**

Barbara Broad
Claire Burns
Wade Coleman
Julie Douglas
Marge Dwyer
Dotty Field
Ann Formoso
Georgia Graham
June Gulick
Betsey Harding
Peggy Karcher
Ted Kopp

Robert E. Dougherty, *Broker*
REALTORS
William E. Stewardson (1935-1972)

Josephine McCarthy
Betty McClelland
Mary McHale
Jane Milner
Janet Mitchell
Judy Perrine
Lyn Pope
Lois Richard
Jeanne Weber
Emma Wirtz
Valerie Young

CALL COLDWELL BANKER

SCHLOTT REALTORS®

HOPEWELL

Custom ranch surrounded by mirage of specimen plantings & towering trees. New large great room w/skylights & glass wall. 3 bedrooms, 2 baths, 2-car garage, 2.6 acres. PRN1260. **$239,900**

PRINCETON JUNCTION

Better-than-new center-hall Colonial loaded with amenities. Fenced yard, upgraded kitchen, wrap-around front porch, deck, fireplace in family room, 15 min. walk to train station. PRN1227. **$314,900**

HOPEWELL

Journey's End — Finish your house-hunting days with the purchase of this charming Cape Cod located minutes from Nassau St. on quiet cul-de-sac. 3 bedrooms, eat-in kitchen, FR w/fp & featuring a 4 room in-law suite. PRN1203. **$279,900**

PRINCETON BOROUGH

For this price you can't find another 4 bedroom, 1.5 bath home in Princeton. Walk to schools, transportation & parks. PRN1266. **$219,000**

PRINCETON

OPEN HOUSE SUNDAY 1-4, 3 Hamilton Ave. Convenience, beauty & income in midtown. 4/5 bedrooms, 3 full and 1 half baths, large deck overlooking lushly landscaped garden plus a garage apartment. Directions: Nassau to Moore St. Right turn, second house from corner. PRN1280. **$375,000**

PRINCETON

Neat & neutral 4 bedroom, 2 bath, convenient location. Walk to shops and schools in Princeton. Priced to sell. PRN1259. **$208,500**

HOPEWELL

Custom built country gem in totally wooded setting. Greenhouse room, 5 bedrooms, 50' deck, open floor plan. PRN1285. **$319,000**

PRINCETON

McCosh House, an historic Colonial built in 1887, was renovated & converted into 2 condominiums in 1980. The original structure & architectural details have been carefully preserved. This unique 3 bedroom unit includes 4 fireplaces, updated kitchen & baths, a fabulous staircase & stained glass windows. PRN1273.**$545,000**

PRINCETON

Beautiful wooded property with large Contemporary home. Gourmet kitchen w/Sub-zero, Jennaire & more. 2 fireplaces in family room & master bedroom. Walk-out basement & much much more. PRN1236.**$795,000**

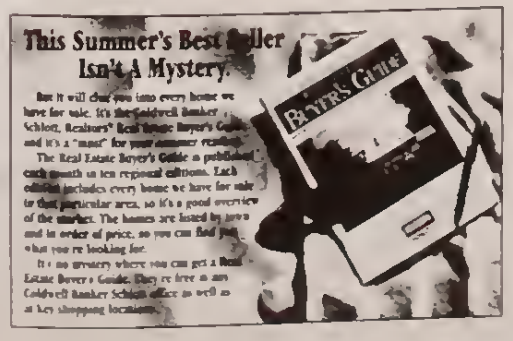

PRINCETON
10 Nassau Street
921-1411

A COLDWELL BANKER PREVIEWS PROPERTY

COLDWELL BANKER
SCHLOTT REALTORS®

BAKER
Pontiac-Buick
Chrysler-Plymouth

"Nobody has cars like we do."

Route 206
Princeton, N.J.
921-2222

OLD CLOCKS REPAIRED
For Appointment Call:
609-921-7015

PRINCETON SMALL ANIMAL RESCUE LEAGUE
SAVE

Princeton Small Animal Rescue League

SAVE

The Princeton Small Animal Rescue League SAVE is a private, non-profit, animal shelter that cares for lost or abandoned cats and dogs in the Princeton area. It is supported almost entirely by contributions and is the only service of its kind in Princeton.

If you lose a pet or find a stray contact our executive director, Mrs. Graves or call small animal control officer, Mr. Heavener, at 924-2728 and leave a message. Also call the WHWH Pet Patrol, 924-3600. If you're interested in adopting a pet call Mrs. Graves.

Be sure your dog or cat is inoculated against *rabies*. Remember to have your pet spayed or neutered.

Mrs. A. C. Graves, Executive Director
900 Herrontown Road
Princeton, New Jersey 08540
609-921-6122

RENDALL-COOK
& COMPANY REALTORS

RENTALS

PRINCETON BOROUGH

Nassau Street 2 bedroom, 1 bath near University. **$900/mo. incl. heat**

Nassau Street 1 bedroom, 1 bath near University. **$750/mo. incl. heat**

Linden Lane 2 bedroom, 2 bath apt. Air conditioned, lots of closets and off-street parking. **$900/mo. incl. heat**

Vandeventer Ave. 1 bedroom, 1 bath first floor apt. with large screened-in back porch. Parking available. **$820/mo.**

Moore Street Furnished 3 bedroom, 2½ bath house. Lawn care included in rent. **$1550/mo.**

WEST WINDSOR

4 bedroom, 2½ bath house, 2 fireplaces, jacuzzi, 3-car garage plus beautiful deck. **$2300/mo.**

PLAINSBORO

2 bedroom, 2 bath condo. First floor, includes pool and tennis. **$825/mo.**

350 ALEXANDER STREET, PRINCETON, N.J.
(609) 924-0322

Employment Opportunities

LIVE-IN HOUSEKEEPER wanted in Princeton home. Good with children. Will sponsor. Please call 609 683-5135

EASY WORK! EXCELLENT PAY! Assemble products at home. Call toll free, 1 800-467 5566 Ext 870

MATURE, RESPONSIBLE PERSON to care for 2 children in my Princeton home. Part time, live out. Monday, Wednesday, Thursday and Friday 8 to 3 30 or full-time, live in. English and references required. Own transportation required for live out. 924 6414

SWITCHBOARD OPERATOR: Part/full time. Days, evenings or nights. Nassau Street office. 924 2040 2 7 tf

CHILDCARE: LIVE-OUT NANNY to care for 14 month old boy in our Montgomery home. Some light housekeeping and occasional overnights required. References required. Call after 6 p.m. 201 680 4769 6 17 3t

POSITIONS STILL AVAILABLE to type names and addresses from home. $500 per 1000. Call 1 900 896 1666 ($1 49 min/18 yrs plus) or write PASSE Z3872 161 S Lincolnway, N Aurora IL 60542 6 17 4t

EARN MONEY READING BOOKS! $30,000/yr potential. Details (1) 805-962 8000 Ext Y 1436 6 17 4t

ATTENTION JOB HUNTERS: Make your job search comprehensive by using the US 1 Business Directory. It's the only complete listing of more than 3000 Princeton area companies. Send $5 95 plus $3 postage to US 1 Directory, 870 Mapleton Road, Princeton, NJ 08540 or call 609 452 0038 6 24 tf

SHIPPING PERSON, part-time leading to full time. Responsible position. Light lifting, pleasant work environment. Possible assistant manager. Pick up application at Princeton Mail Service, Princeton Shopping Center, North Harrison Street, or call 924 6059 6 24 2t

TEACHER VACANCIES: Spanish teacher, 1 year appointment, part time, teaching middle and upper school. Chemistry teacher, full time. Send letter, resume and 3 or 4 references (with phone numbers) to Dr. Arthur Aaronson, Assistant Headmaster, Princeton Day School, P O Box 75, The Great Road, Princeton, N J 08542 6 24 2t

NURSE OR MED-TECH: Ophthalmic office. Part-time. No evenings or weekends. Lawrenceville. Partial benefits. Will train. Call (609) 896 3655 7 1 2t

PART TIME HELP: High school junior or senior for domestic duties and errands in Princeton Borough. Drivers license a plus. 10 20 hours per week. $6 $7 50 per hour. References required. Please call 683 4878 7 1 3t

MEDICAL/CLERICAL Small, pleasant doctors office in Princeton. Routine office duties, typing required. Experience with insurance forms a plus. Full time. No evenings or weekends. Please call (609) 924 2803 7 1 5t

CRUISE SHIP JOBS
Hiring — $2000 plus/month. Summer/year round. Bartenders/casino workers/gift shop sales/tour guides/etc. Free travel. Hawaii, Caribbean, Bahamas, Europe. No experience necessary.
1-206-736-7000, Ext. 6941N3

the G Fried Look
G. FRIED Carpet
SINCE 1889

Carpet & Rugs Discounts on All Brands

Karastan
Bigelow • LEES

- Area's Best Prices
- Expert Installation by Our Staff
- Contract Work a Specialty
- America's Finest Mills
- Fabulous Colors, Styles and Textures
- Personalized Decorator Service

OUR NEW LOCATION:
Montgomery Shopping Center
Rocky Hill, NJ
609-683-9333

DRAVER LUMBER COMPANY
194 Alexander St.
924-0041

Princeton's full service wine & liquor store
CALL FOR FREE DELIVERY
Community Liquors
23 Witherspoon St
Princeton • 924-0750
M 9:30-9; Tu-Sat 9:30-9:30; Sun 12-5

$10.15 To Start
Friendly local office needs students over 18. 30-60 hrs per week flex schedule. No experience necessary. 609-520-1053 ask for Cathy

Hallmark Cards
Russell Stover CANDIES
Del Val PHARMACY
Pennington Shopping Center
11 Route 31, Pennington, NJ
Leo S Brummel R.P.
737-0900
Mon-Fri 9-9, Sat 9 5 30, Sun 9-1

PART/TIME PRINCETON AREA
Custom decorating retailer seeks customer service person. Some office work, telephone contact with customers and contractors order tracking. Ideal for seniors. Monday, Wednesday and Friday 11 00-3 00. Call Wanda (908) 297 6090

UPHOLSTERER WANTED
Professional quality craftsman wanted by Princeton area custom decorating retailer. Must handle large & small jobs, pick up and delivery. Call Wanda at Dannemann Fabrics at (908) 297-6090

STOCKTON
REAL ESTATE
32 CHAMBERS STREET
P O. BOX 266
PRINCETON, N.J. 08540
609-924-1416

Rosemary Blair
Marcia Cook
Lee Edenfield
Ann Harwood
Winifred Hull
Amanda Blair Nichols
Melanie Perone

Anne Stockton
Licensed Broker

Karl Pettit
Cornelie W. Reeder
Marthe Stockton
Clotilde S. Treves
Andree Viani
Jane Weber
Polly Woodbridge

SALES LISTINGS

PRINCETON — Colonial in desirable area with 3 bedrooms, 2½ baths, large living room with fireplace, artist's studio above 2 car garage. NEW LISTING. **$333,000**

LAWRENCE — Bright immaculate brick ranch home in park-like setting with a Princeton address. Views of nature year round from the living room, family room, or covered back porch. 3 bedrooms and eat-in kitchen. PRICE REDUCED TO SELL — **$208,900**

PRINCETON — A Place of Your Own in Princeton! This inviting 2-3 bedroom cape is a solid home with nice-sized rooms and conveniently located for shopping, NY bus, and schools. **$195,000**

KINGSTON — Second floor condo, Princeton Horizons. On bus line, 2 bedrooms or 1 plus study, 1½ baths. Pool and Tennis. Low cost maintenance & low price. **$79,500**

LAWRENCE — Only 4 miles from Nassau Hall this cape style home has 4-5 bedrooms, 2 baths, renovated kitchen, central air, 2-car garage on 5 lovely acres on Stony Brook in a unique and private location. Move right in or expand into your million $ dream home. **$595,000**

PRINCETON — Great starter house. Near shopping and buses. Nice cape with 3 bedrooms, 2 baths on a corner lot. **$206,000**

KINGSTON — Quiet, private, 2545 sq. ft. of adjustable space for office, workshop, studio, storage. Garage with half bath. Electrically well-equipped. Good rental apt. 2nd floor. Also detached garage. **$150,000**

Stockton Real Estate is a Member of Multiple Listing and the Princeton Real Estate Group. Any one of our friendly and conscientious agents could show you any house currently on the market.

See our current Rental List in classified section.

The Princeton Language Group Inc.
NJ74
25 LANGUAGES
Native teachers and translators. Instruction for children and adults. All levels. Intensive courses for travelers and business people. Tutoring. Translation.
Call (609) 924-2252

Professional
PAPERHANGING and PAINTING
INTERIOR & EXTERIOR
Residential • Commercial
Professional
Local References
799-4160
MANNY SANTOS

SCHWINN BICYCLES
SALES & SERVICE
...where quality comes first!
KOPP'S CYCLE
EST 1891
38 Spring Street
Princeton, NJ
924-1052

RENTALS

UNFURNISHED

PRINCETON: Lovely third floor condominium in historic Victorian house. Large living room, one bedroom, kitchen and bath. Available July 1, 1992. $850 per month.

EAST WINDSOR: Living room, dining room, kitchen, family room, five bedrooms and 2½ baths. Basement and two car attached garage. Available now for one year or longer. $1650/month plus utilities.

PRINCETON LANDING: Living room, dining area, kitchen, two bedrooms, 2½ baths, two-car garage, full basement. Central air conditioning. Available immediately, for one year or possibly longer. $1650 per month plus utilities.

PLAINSBORO: Light and lovely two-bedroom, two-bath condo. Living room with fireplace, dining area, kitchen. Loft and sky lights. Washer and dryer in unit. Use of swimming pool and tennis courts. Occupancy August. $825 per month plus utilities.

PRINCETON BOROUGH: Living room-dining room combination, kitchen, two bedrooms, two baths, laundry area, in-door parking, elevator, balcony. Available immediately. $1650 per month plus utilities. Maintenance fee included in rent.

PRINCETON: Charming cottage attached to main house. Living-dining room combination, kitchen, one bedroom, one and one half baths, large study. Garage negotiable. Large deck, lovely garden, shared swimming pool. Available August 1, 1992, for one year. $1600 per month plus utilities.

Stewardson-Dougherty
Real Estate Associates, Inc.
366 Nassau Street, Princeton, NJ
609-921-7784

APARTMENT FOR RENT: Wiggins Street. One or two adults. Three rooms plus kitchen, bath, storage. $850 month plus utilities. No pets. One year lease. References. 1½ months security deposit. 921-6473. 6-10-tf

DAN NOVACOVICI-ELECTRICAL CONTRACTOR: Complete residential, commercial/industrial wiring services. New services, outlets, lighting, alarm systems, etc. Bonded, fully insured. License No. 8179. 609-924-2684

TOWN TOPICS CLASSIFIED AD RATES

$5 for 25 words, per insertion, 5 cents for each additional word. Box number ads 50 cents extra. Payment of ad within six days after publication saves 50 cents billing charge.

Cancellations must be made by 5 p.m. Monday; reorders by 5 p.m. Tuesday, the week of publication.

Ads may be called in, 924-2200, mailed to P.O. Box 664, Princeton, or brought to the Town Topics office, 4 Mercer Street.

$ T.G.G. $
$80,000 yields $95,000 in 9 months
$210,000 yields $250,000 in 12 months
$280,000 yields $340,000 in 18 months
Safe and guaranteed. other programs available
609-683-0672
6-24-2t

PALMER SQUARE RENTAL: 2 bedrooms, 1 bath, kitchen, fireplace. Newly remodelled. Best in Square. Special move-in incentives. $1,500/month. 609-683-0807. 7-1-2t

HOUSE FOR RENT: Charming sunny 3 bedroom house in central Princeton location. 1½ baths, renovated kitchen with new appliances. Washer/dryer, lovely secluded yard. No smokers, no pets. $1450/month plus utilities, available Sept. 1. Call 924-2935. 7-1-2t

1991 TOYOTA CAMRY WAGON DX automatic, cruise, power windows and locks, stereo/cassette. Moving to London. Perfect. $12,500. (609) 737-0921. 7-1-2t

TWO BOX SEATS for Mets game July 18, p.m. $40. 921-9320. 7-1-2t

APARTMENT FOR RENT: Princeton Borough. 1 or 2 bedrooms, eat-in kitchen, living room, bath, w/w carpets, A/C, private entrance. Parking, heat and hot water included. Center of town location. References. Available August 1. $950/month. Call 609-924-0095 or 609-737-2666, ask for Al Toto. 6-24-3t

PHOTO HAVEN
1-hour color prints
Pennington
Montgomery
Lawrence
3 Convenient Locations

THE PRINCETON FITNESS CENTER
Princeton Shopping Center
609 • 921 • 6985
Open Mon-Fri from 6 a.m.
Sat & Sun from 8 a.m.

HOME IMPROVEMENT
SCHUTZ BUILDERS
Decks • Additions • Renovations
Skylights • Fire Restoration
Reasonable Rates • Free Estimates
Fully Insured • References Available
20 Years Experience
921-6679

SKILLMAN FURNITURE
Used furniture, chests, dressers, unfinished bookcases, etc.
SPECIALS OF THE WEEK:
Oak veneered Empire buffet;
Pair of Empire arm chairs
212 Alexander St., Princeton
Mon-Fri 9-5, Sat 9-1
924-1881

OFFICE SPACE
Heart of Princeton – Twenty Nassau Street
Across from the university campus, a luxury elevator building, elegant historical landmark offering single, and multiple suites from 200 to 1,000 sq. ft. Elegantly equipped & carpeted. Reasonably priced. All utilities and daily cleaning services included. **Special offer: 1,000 sq. ft. newly renovated, large windows. $14 per sq. ft.** Reserved garage parking available.
Broker cooperation **Call 924-7027**

PEYTON
ASSOCIATES • REALTORS

NEW LISTING

A LOVELY CENTER HALL COLONIAL, only four years old, that offers an amazing amount of space coupled with every modern convenience. Great location in Washington Township just at the edge of West Windsor — on over an acre of beautiful property and terrific low taxes. It has large entrance hall, family room with fireplace, formal dining room, large kitchen, living room, powder room and laundry room on the first floor. Upstairs master bedroom, master bath with jacuzzi-type tub, three family bedrooms and family bath...full basement, hardwood floors, central air, double garage. A smashing house — a wonderful value at **$265,000**

343 Nassau Street, Princeton, NJ 08540 609-921-1550
134 South Main Street, Pennington, NJ 08534 609-737-1550

Peyton People - We Make the difference.
Tod Peyton, Broker
GREAT ESTATES

N.T. Callaway
Real Estate Broker
On Grover's Mill Pond

A captivating cottage

With a captivating view!

Completely charming in every detail.
$259,000

Exclusive Affiliate
SOTHEBY'S INTERNATIONAL REALTY
Four Nassau Street Princeton, New Jersey 08542 (609)921-1050

PRINCETON CROSSROADS

REALTOR

LAND — Subdivision for sale. All approvals, six 3 acre lots. Rolling, partially wooded and treed land. Princeton address — Lawrence Township. Financing available. **$700,000**

SEVEN ROOM TWO FAMILY — Princeton Borough. One family use permitted. Off-street parking. **$175,000**

WHEATSHEAF LANE — 2 bedroom architect designed ranch. 2 fireplaces, sunken living room. Priced to sell. **$195,000**

PRINCETON BOROUGH VICTORIAN centrally located. 3 apartments. Separate utilities. Live in one, collect income from two!! **Asking $249,000**

COUNTRY SETTING but minutes to town. Brick patio for summer entertaining. Princeton. **$360,000**

SPECTACULAR WOODED SETTING - Cul-de-sac. 10 rooms, 4 baths, possible guest suites. 60' deck, 48' pool. Princeton. **$545,000**

PRINCETON DUTCH COLONIAL - Moore Street. Easily converted back to One Family. Great location. 4 plus bedrooms. **$275,000**

GRIGGSTOWN - OVERLOOKING CANAL. Unique 200 yr. old farmhouse. Enormous potential and charm. **$200,000**

CONTEMPORARY RANCH - Hillier addition. 5 bedrooms, 2½ baths, 2 fireplaces, pool & spa. Wonderful lot. **$385,000**

COMMUTER'S DREAM - Luxury TH in Princeton Walk. Shows like a model. 1½ miles from Princeton. Princeton address, So. Brunswick. **$168,900**

PRINCETON. 3 BRs, 3 baths, 3 fireplaces, wonderful garden, in-ground pool, Jacuzzi spa and wooded lot. **$795,000**

SPACIOUS RANCH on lovely Western Section lot. Step in and see it for yourself! Priced to sell! **$324,000**

PRINCETON. Large 4 B/R, 3½ bath home. Tremendous light through large window areas. **$279,000**

BOROUGH VICTORIAN DUPLEX renovated. LR, DR, kitchen, 3 BRs, 2 full baths, wonderful garden. **$319,000**

STUNNING - 3½ acres. 4 B/Rs, 3 baths, 2 car garage. Barn. Lawrence. Princeton mailing address. **$299,000**

PASTORAL PRIVACY - 3.65 acres, brook, lovely views. Spacious rooms, lots of extras. Lawrenceville. **$219,000**

YOU CAN HAVE IT ALL: Price - Location - Space. 4 B/R, 2½ baths, beautiful lot in Plainsboro. **$219,000**

ROOMY 5 B/R HOME - distinctive design and spectacularly beautiful lot. Princeton's Institute area. **$990,000**

LUXURIOUS CONDOMINIUM across from Mountain Lakes Nature Preserve. 3 bedrooms, 2½ baths. Princeton. **$208,000**

SUPER STONE & CEDAR RANCH - views of Battlefield Park. 5 bedrooms, 4½ baths, and more. **$499,000**

BEST BUY IN LAWRENCEVILLE with 2/3 B/Rs, 2 baths, new kitchen, fenced yard. Finished basement, garage. **Reduced to $129,000**

WEST WINDSOR - Gorgeous 5 B/R nearly new contemporary, cul-de-sac, 5 mins. walk to train station. **$329,000**

Linda Carnevale
Anluta Blanc
Iva B. Barros
Roslynn Greenberg
Barbara Goldberg
Florence Helitzer
Carolyn Hills
Anne Hoffmann

Princeton Crossroads Realty, Inc.

Call Anytime 609-924-4677 • Open 7 Days

342 Nassau Street (Corner Harrison) • Princeton • Park in our lot

Bobette Lister
Rita R. Millner
Laura Procaccino
Linde S. Roberts
Elaine Schumen
Aurora Seeley
Hazel Stix
Rena White